

MINUTE ITEM

This Calendar Item No. C4
was approved as Minute Item
No. 4 by the State Lands
Commission by a vote of 2
to 1 at its 3/11/86
meeting.

CALENDAR ITEM

C04

A 32
S 14, 15

02/27/86
W 23584 PRC 6945
Lipphardt

PUBLIC AGENCY PERMIT AND RIGHT-OF-WAY MAP

APPLICANT: California Department
of Transportation
Attn: Rhinehardt Simmons
P. O. Box 12616
Fresno, California 93778

AREA, TYPE LAND AND LOCATION:
An approximate 1.326-acre parcel of sovereign
land, located in the San Joaquin River, Fresno
and Madera counties.

LAND USE: Highway purposes pursuant to Section 101.5 of
the Streets and Highways Code, specifically
continued use and occupation of lands
underlying an existing bridge on State
Route 41, crossing the San Joaquin River.

TERMS OF PROPOSED PERMIT:
Indefinite period from January 1, 1986.

CONSIDERATION: As set forth by Section 101.5, Streets and
Highways Code and the public use and benefit.

BASIS FOR CONSIDERATION:
Pursuant to 2 Cal. Adm. Code 2003.

STATUTORY AND OTHER REFERENCES:
A. P.R.C.: Div. 6, Parts 1 and 2; Div. 13.
B. Cal. Adm. Code: Title 2, Div. 3; Title 14,
Div. 6.
C. Section 101.5 of the Streets and Highways
Code.

CALENDAR ITEM NO. CC 2 (CONT'D)

AB 884:

04/30/86.

OTHER PERTINENT INFORMATION:

1. Staff received a notice from the California Department of Transportation (DOT) in April, 1985, regarding a proposed project to improve the Route 41. No record of a permit for the bridge was found and, therefore, staff notified DOT of the need to obtain a permit under Section 101.5 of the Streets and Highways Code. The improvement project has been delayed indefinitely, but a permit is needed for the existing bridge. When and if the improvement project is funded, DOT will amend the subject permit as needed.
2. The annual rental value of the site is estimated to be \$477.
3. Pursuant to the Commission's delegation of authority and the State CEQA Guidelines (14 Cal. Adm. Code 15061), the staff has determined that this activity is exempt from the requirements of the CEQA as a categorical exempt project. The project is exempt under Class 1, Existing Facility, 2 Cal. Adm. Code 2905(a)(2).

Authority: P.R.C. 21084, 14 Cal. Adm. Code 15300, and 2 Cal. Adm. Code 2905.

4. This activity involves lands identified as possessing significant environmental values pursuant to P.R.C. 6370, et seq. Based upon the staff's consultation with the persons nominating such lands and through the CEQA review process, it is the staff's opinion that the project, as proposed, is consistent with its use classification.

EXHIBITS:

- A. Right-of-Way Map.
- B. Location Map.

CALENDAR ITEM NO. C04 (CONT'D)

IT IS RECOMMENDED THAT THE COMMISSION:

1. FIND THAT THE ACTIVITY IS EXEMPT FROM THE REQUIREMENTS OF THE CEQA PURSUANT TO 14 CAL. ADM. CODE 15061 AS A CATEGORICAL EXEMPT PROJECT, CLASS 1, EXISTING FACILITY, 2 CAL. ADM. CODE 2905(a)(2).
2. FIND THAT THIS ACTIVITY IS CONSISTENT WITH THE USE CLASSIFICATION DESIGNATED FOR THE LAND PURSUANT TO P.R.C. 6370, ET SEQ.
3. APPROVE THE MAP FILED BY CALIFORNIA DEPARTMENT OF TRANSPORTATION PURSUANT TO SECTION 101.5 OF THE STREETS AND HIGHWAYS CODE, AS SHOWN ON EXHIBIT "A" ATTACHED AND BY REFERENCE MADE A PART HEREOF.
4. AUTHORIZE ISSUANCE TO CALIFORNIA DEPARTMENT OF TRANSPORTATION OF A PUBLIC AGENCY PERMIT FOR AN INDEFINITE PERIOD BEGINNING JANUARY 1, 1986; FOR HIGHWAY PURPOSES ON THE LAND DESCRIBED ON EXHIBIT "A" ATTACHED AND BY REFERENCE MADE A PART HEREOF.

ENGINEERS STATEMENT

This map was prepared by A.J. or under my direction to describe an application for State Lands with particular to Section 101.5 of the Streets and Highways Code.

DATE _____
 REGISTERED CHIEF ENGINEER No. 13308

T.195, R.60E, M.D.8.E.M.
 Section 21

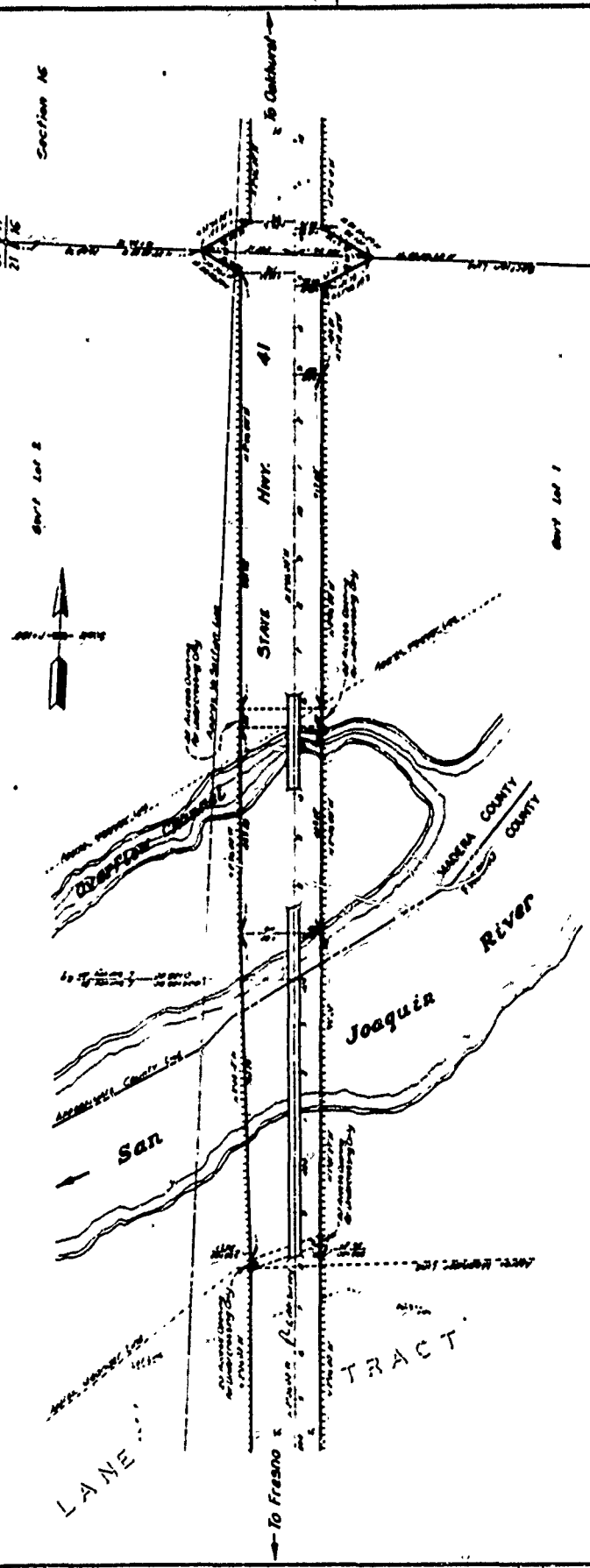

STATE OF CALIFORNIA
 STATE LANDS COMMISSION
 This map is hereby approved and filed for record with the State Lands Commission pursuant to the provisions of Section 101.5 of the Streets and Highways Code. The acreage lands under the jurisdiction of the State Lands Commission as they may be within the right of way lines shown upon this map are hereby reserved for highway purposes.

APPROVED MAKING OF
 STATE LANDS COMMISSION
 DEPUTY CHIEF, DIVISION OF LAND MANAGEMENT AND CONSERVATION

80384

Map showing Strategic Leads of the State of California in Fresno and Madera Counties across the San Joaquin River for the protection of a right of way for and for the protection of a State Highway, Road 68-776, near 41-33-410-00

EXHIBIT "A"

W 23584

CALENDAR PAGE

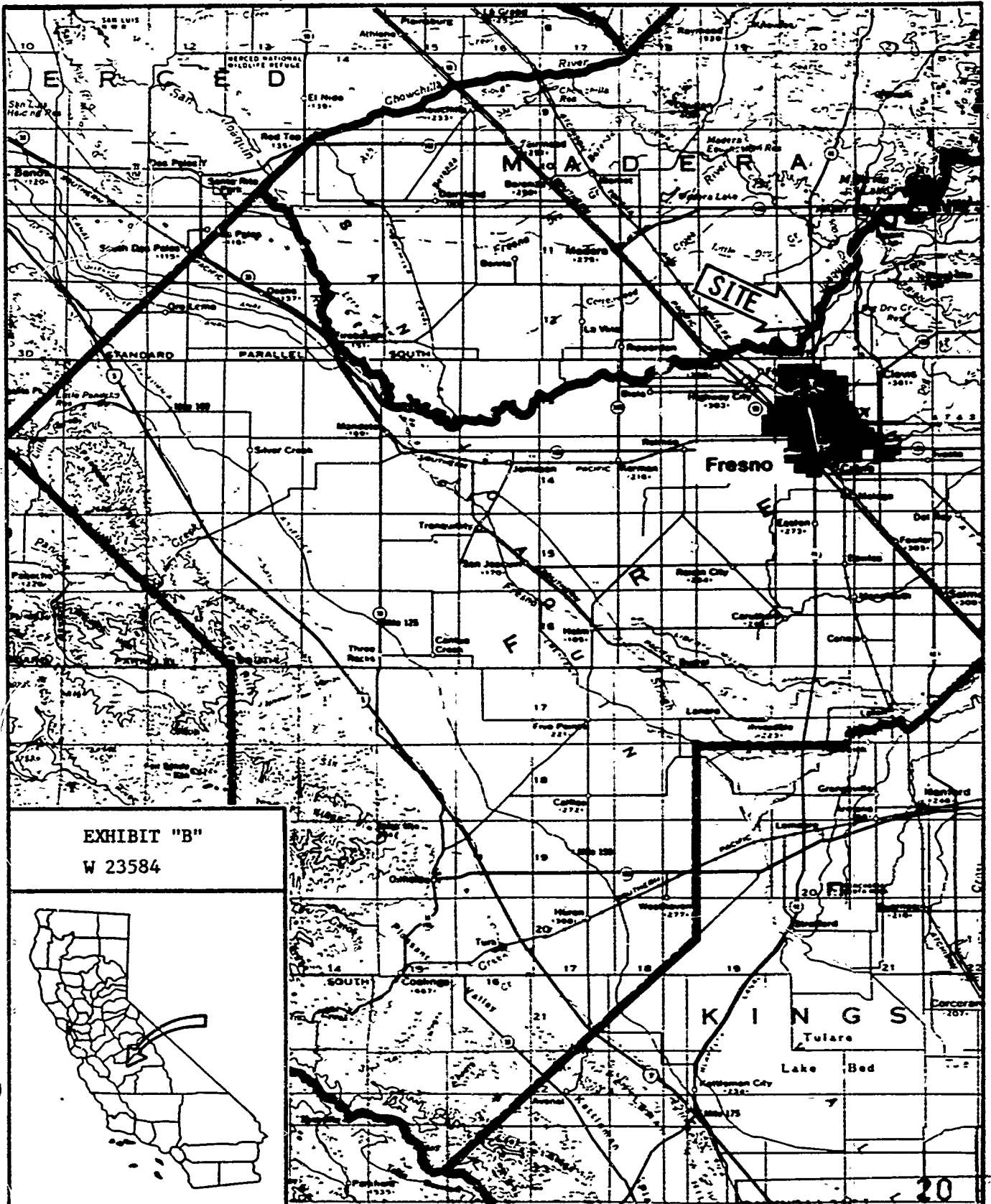

EXHIBIT "B"
W 23584

