

34  
Meeting 7/21/83

CALENDAR ITEM

33

7/21/83  
W 40303  
Gonzalez  
PRC 6460

APPROVAL OF A  
PROSPECTING PERMIT FOR MINERALS  
OTHER THAN OIL, GAS, GEOTHERMAL RESOURCES,  
SAND AND GRAVEL, SAN BERNARDINO COUNTY

APPLICANT: Keith Lindsey  
Box 195, Route 329  
Rosita, Colorado 81252

PROPOSED AUTHORIZATION:  
Approval of a Prospecting Permit for two years to prospect for gold, silver and other valuable minerals, other than oil, gas, geothermal resources, sand and gravel, on approximately 630 acres of land, located in San Bernardino County.

CONSIDERATION: Filing fee of \$25, expense deposit of \$100 and an acreage deposit of \$630.

TYPE OF LAND AND LOCATION:  
State school land, S36, T17N R8E, SBM,  
San Bernardino County, 20 miles north of  
Baker in the Silurian Hills.

PROPOSED PROJECT:  
The applicant will take samples of various outcrops in the permit area to prospect for mineralization. This work will be done by the applicant on foot.

A 34

S 25

140

1633

CALENDAR ITEM NO. 34 (CONTD)

TERM: The primary term of a Prospecting Permit is two years. The Commission may, in its discretion, extend the term for one additional year.

ROYALTY: Royalty payable under the permit shall be 20 percent of the gross value of the minerals secured from the permit area and sold or otherwise disposed of or held for sale or other disposition.

PREREQUISITE ITEMS:

1. Required statutory filing fee, expense deposit and acreage deposit have been submitted by the applicant.
2. Subject parcel is not known to contain a commercially valuable deposit of minerals.
3. Royalty payable under any preferential lease issued shall be as follows: Not less than ten percent of the gross value of all minerals produced from the leased lands, less any charges incurred by the lessee and approved by the State, in processing and transporting said minerals.

STATUTORY REFERENCES:

- A. P.R.C.: Div. 6, Section 6891.
- B. Cal. Adm. Code: Title 2, Section 2200.

AB 884: 5/13/84.

OTHER PERTINENT INFORMATION:

1. This project is exempt from CEQA because it is a geologic information collecting activity with minor alteration to the land.

Authority: Class 6 categorical exemption, 2 Cal. Adm. Code 2905; P.R.C. Section 21084.

2. The project is situated on lands which have not been identified as possessing significant environmental values pursuant to P.R.C. 6370.1, and is unclassified.

141  
1634

3. Any change in the proposed prospecting activities will require an environmental review pursuant to CEQA Regulations.
4. Pursuant to P.R.C. Section 6895, the applicant would have a preferential right to a lease for a maximum of 160 acres embraced within the permit. Said right shall be subject to all necessary environmental approvals. The permit will not affect the discretion of the Commission in granting or denying a lease based on environmental considerations.

APPROVALS OBTAINED:

Pursuant to P.R.C. Section 6890, the subject permit application has been submitted to and approved by the Office of the Attorney General as to compliance with applicable provisions of the law.

EXHIBITS:

- A. Site Map.
- B. Parcel Map.
- C. Land Description.

IT IS RECOMMENDED THAT THE COMMISSION:

1. DETERMINE THAT AN ENVIRONMENTAL DOCUMENT HAS NOT BEEN PREPARED FOR THIS ACTIVITY AS SUCH DOCUMENT IS NOT REQUIRED UNDER THE PROVISIONS OF P.R.C. 21084, 14 CAL. ADM. CODE 15100 ET SEQ., AND 2 CAL. ADM. CODE 2905. THIS PROJECT SHALL INCLUDE THIS PERMIT AND ANY EXTENSION THE COMMISSION MAY GRANT IN ITS DISCRETION FOR THE SAME PROJECT DESCRIBED IN THE PERMIT.
2. DETERMINE THAT THE LANDS DESCRIBED IN THE PERMIT ARE NOT KNOWN TO CONTAIN COMMERCIALY VALUABLE DEPOSITS OF MINERALS.
3. AUTHORIZE THE ISSUANCE OF THE PROSPECTING PERMIT TO KEITH LINDSEY FOR A TERM OF TWO YEARS, FOR ALL MINERALS, OTHER THAN OIL, GAS, GEOTHERMAL RESOURCES, SAND AND GRAVEL, ON S36, T17N R8E, SBM, SAN BERNARDINO COUNTY CONTAINING APPROXIMATELY 630 ACRES; IN ACCORDANCE WITH THE STANDARD FORM OF PERMIT. ROYALTY PAYABLE UNDER THE PERMIT SHALL BE 20 PERCENT. ROYALTY PAYABLE UNDER ANY PREFERENTIAL LEASE ISSUED UPON THE DISCOVERY OF COMMERCIALY VALUABLE DEPOSITS FOR ANY AND ALL MATERIALS

CALENDAR ITEM NO. (CONT'D)

EXTRACTED OR REMOVED FROM SAID PREMISES FOR SALE OR STOCKPILING SHALL NOT BE LESS THAN TEN PERCENT OF THE GROSS REVENUE, LESS SPECIFIC CHARGES, AS APPROVED BY THE COMMISSION, RELATED TO TRANSPORTING AND PROCESSING, AS SET FORTH IN SAID LEASE; THE DETERMINATION OF SAID ROYALTIES SHALL BE AT THE DISCRETION OF THE COMMISSION.

143
1636

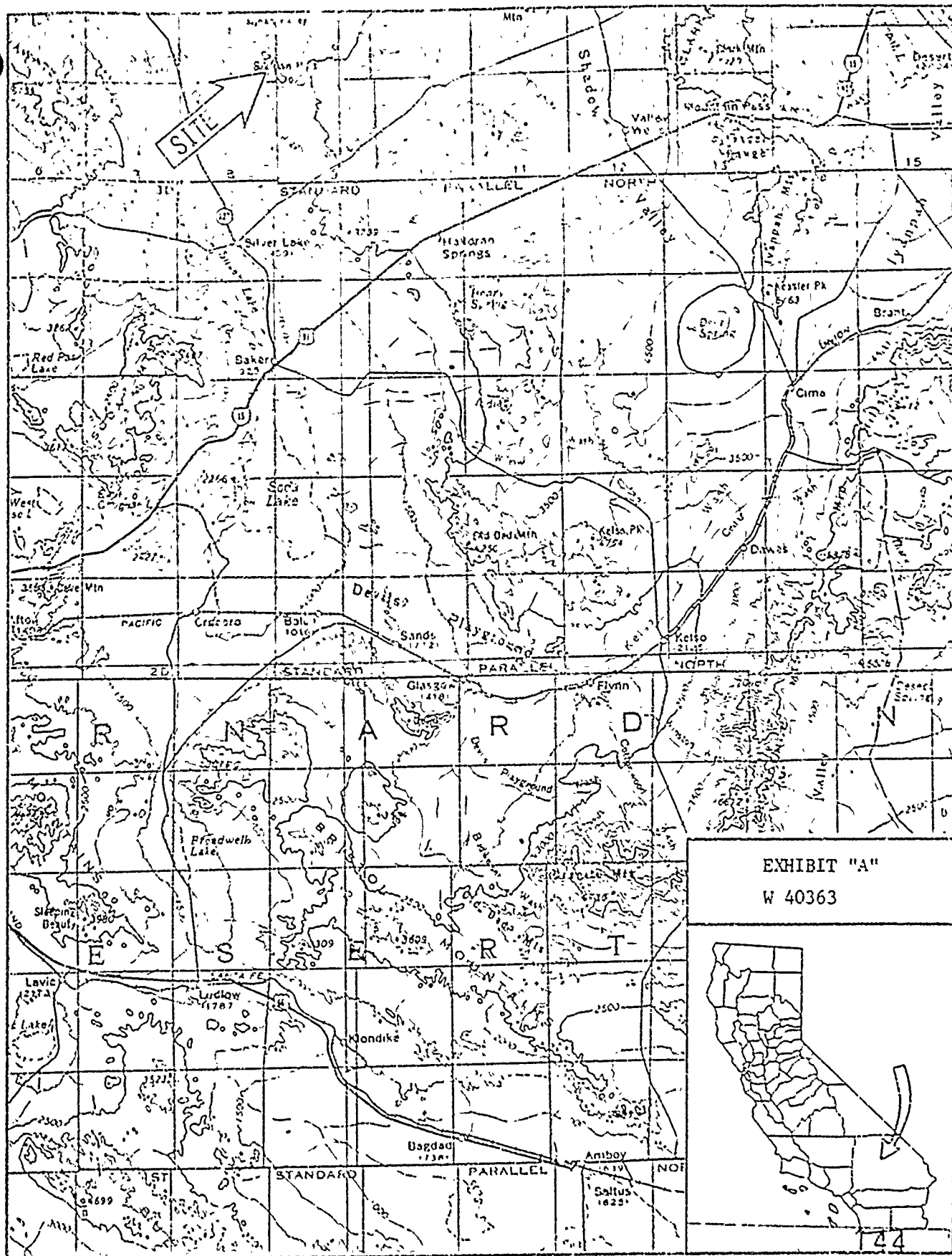
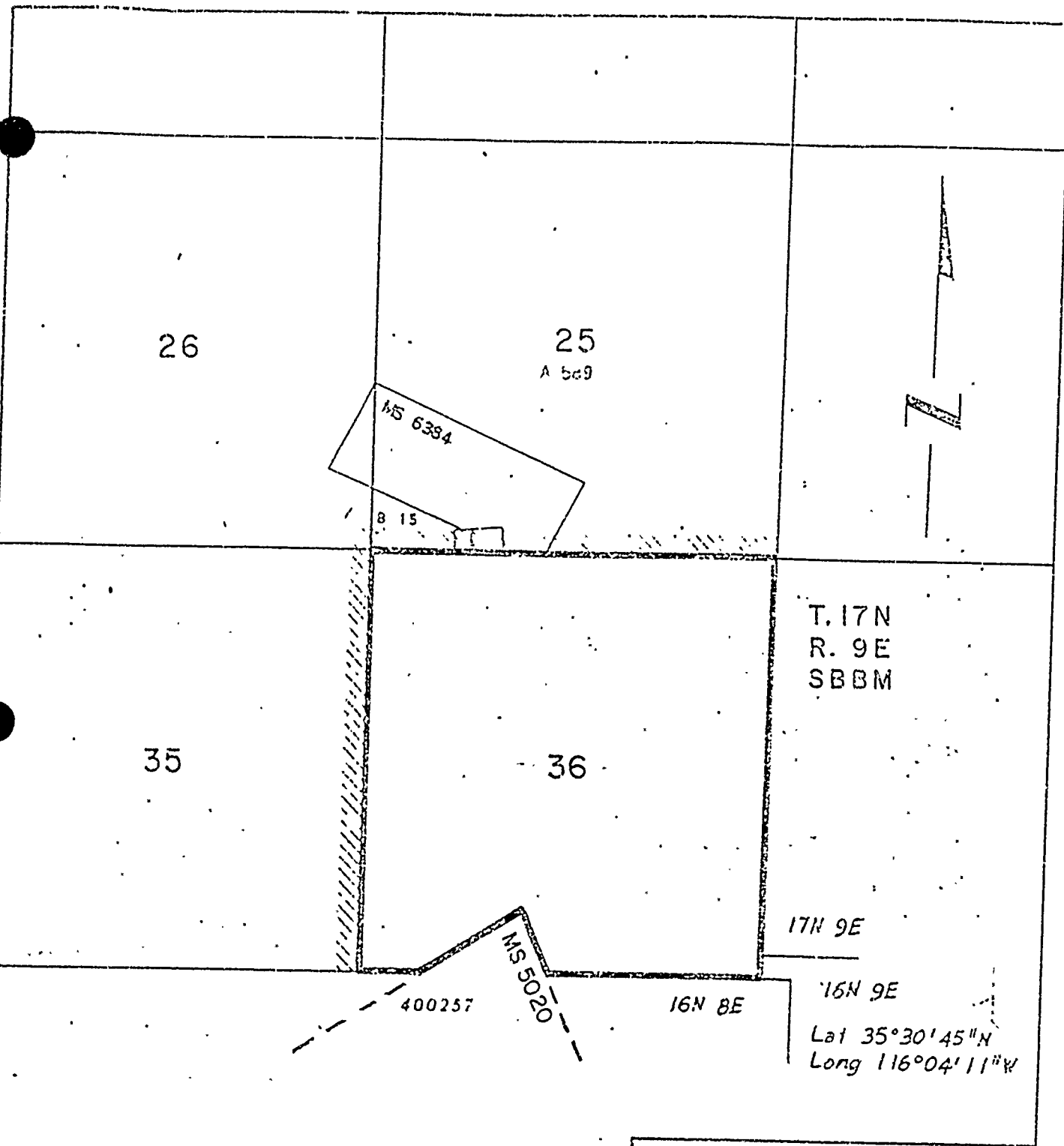

EXHIBIT "A"  
W 40363



44  
1637



1 = 1/2 Mile Approx.

EXHIBIT "B"  
 PROSPECTING PERMIT  
 APPLICATION  
 W-40363  
 SAN BERNARDINO COUNTY  
 145  
 1638  
 DEC 1983

EXHIBIT "C"

LAND DESCRIPTION

W-40363

A parcel of California State school lands in San Bernardino County,  
California, described as follows:

Section 36, T17N, R8E. SBM. - -  
EXCEPTING THEREFROM that portion within United States Mineral Survey  
No. 5020.

END OF DESCRIPTION

PREPARED APRIL 12, 1983 BY BOUNDARY AND TITLE UNIT, LEROY WEED, SUPERVISOR.

	146
	1639