

MINUTE ITEM

This Calendar Item No. C5  
was approved as Minute Item  
No. 5 by the State Lands  
Commission by a vote of 3  
to 0 at its 9/26/82  
meeting.

CALENDAR ITEM

E.C.05

8/26/82.  
W 23045  
Reese  
PRC 6196

GENERAL PERMIT - RIGHT-OF-WAY USE

APPLICANT: General Telephone Company of California  
P. O. Box 176  
Courtland, California 95615

AREA, TYPE LAND AND LOCATION:  
A 0.02-acre parcel of tide and submerged lands,  
in the bed of Sutter Slough, Mile 6.48, in  
Sacramento and Yuba Counties.

LAND USE: Armored submarine communication cable.

TERMS OF PROPOSED PERMIT:  
Special: Continuous use plus one year  
from September 1, 1982.

CONSIDERATION: Exempt by law, Public Utilities Code 7901.

BASIS FOR CONSIDERATION:  
Pursuant to Cal. Adm. Code 2003 and Public  
Utilities Code 7901.

PREREQUISITE TERMS, FEES AND EXPENSES:  
Applicant is permittee of upland.

Filing fee and processing costs have been  
received.

A 4

S 4

STATUTORY AND OTHER REFERENCES:

- A. P.R.C.: Div. 6, Parts 1 and 2; Div. 13.
- B. Cal. Adm. Code: Title 2, Div. 3; Title 14, Div. 6.
- C. Public Utilities Code 7901.

AB 884: 7/12/83.

OTHER PERTINENT INFORMATION:

- 1. The annual rental value of the site is estimated to be \$100.
- 2. This project is exempt from CEQA because it involves the replacement of an existing facility.

Authority: 2 Cal. Adm. Code 2905, Class 2.

- 3. The project is situated on lands identified as possessing significant environmental values pursuant to P.R.C. 6370.1, and is classified in a use category "B" which authorizes Limited Use. The project as proposed will not have a significant effect upon the identified environmental values.

APPROVALS OBTAINED:

Reclamation Board.

FURTHER APPROVALS REQUIRED:

United States Army Corps of Engineers and the Department of Fish and Game.

EXHIBITS:

- A. Land Description.
- B. Location Map.

IT IS RECOMMENDED THAT THE COMMISSION:

- 1. DETERMINE THAT AN ENVIRONMENTAL DOCUMENT HAS NOT BEEN PREPARED FOR THIS ACTIVITY AS SUCH DOCUMENT IS NOT REQUIRED UNDER THE PROVISIONS OF P.R.C. 21084, 14 CAL. ADM. CODE 15100 ET SEQ., AND 2 CAL. ADM. CODE 2905; AND FIND THAT THE PROJECT IS CONSISTENT WITH ITS USE CLASSIFICATION.

2. AUTHORIZE ISSUANCE TO GENERAL TELEPHONE COMPANY OF CALIFORNIA OF A CONTINUOUS USE PLUS ONE YEAR GENERAL PERMIT - RIGHT-OF-WAY USE, FROM SEPTEMBER 1, 1982, WHICH IS EXEMPT FROM CONSIDERATION, PURSUANT TO PUBLIC UTILITIES CODE 7901; FOR CONSTRUCTION, OPERATION AND MAINTENANCE OF AN ARMORED SUBMARINE COMMUNICATION CABLE ON THE LAND DESCRIBED ON EXHIBIT "A" ATTACHED AND BY REFERENCE MADE A PART HEREOF.

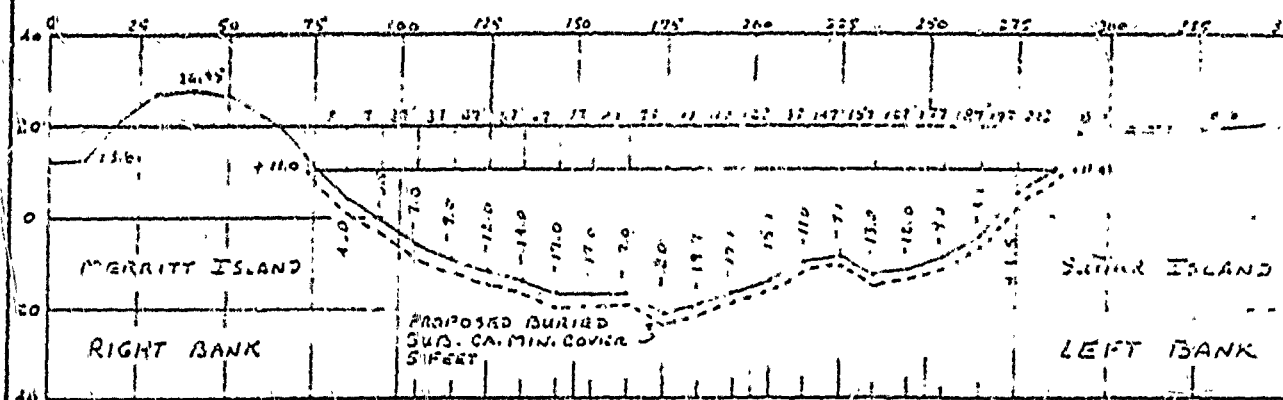
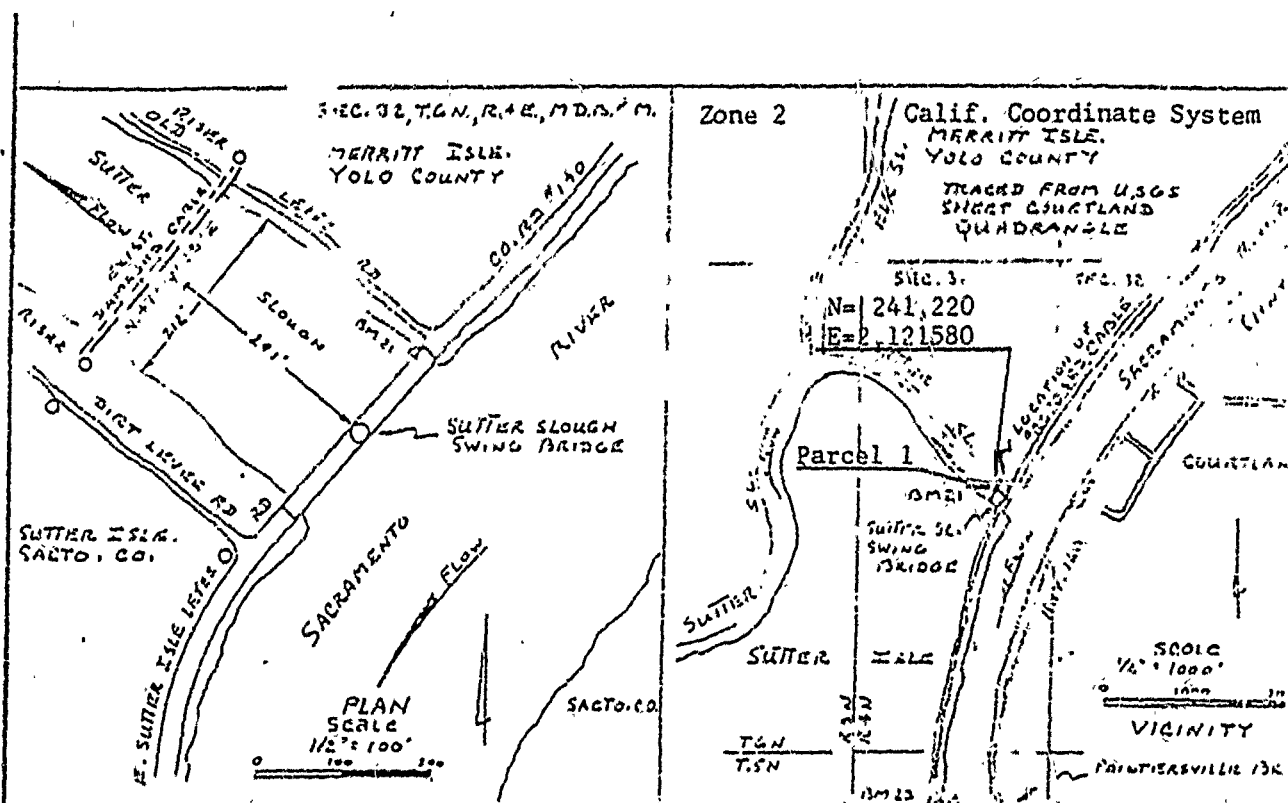

SECTION  
LOOK UPSTREAM

SCALES IN FEET  
HORIZ. 1" = 50'  
VERT. 1" = 10'

PROPOSED ARMORED SUBMARINE CABLE ACROSS  
SUTTER SLOUGH 291 FEET DOWNSTREAM OR  
WESTERLY OF THE SUTTER SLOUGH BRIDGE  
IN SEC. 32 T.6N. R. 4E. M.D.B.M., SACTO /  
YOLO COUNTIES.  
THE NEW CABLE TO BE PLACED IN PLACE  
OF AN EXISTING DAMAGED CABLE PLACED  
IN 1951.

SOUNDING ELEVATIONS ARE IN FEET AND  
REFER TO USED DATUM = 3.0 BELOW SEA  
LEVEL DATUM 1929

APPLICATION BY GENERAL TELEPHONE  
COMPANY, P.O. Box 176, COURTLAND, CA.  
95615

WATER LEVEL DATA  
+21.0 - FLOOD PLANE  
+13.0 M.H.W.  
+11.0 MARCH 25, 1982  
+3.6 MLW

# GENERAL TELEPHONE COMPANY OF CALIFORNIA

LOCATION	SUTTER SL. 3800' W. FORTY
C.O. 574	COURTLAND BRIDGE
ISSUE DATE	APPROVAL
1-18-82	OK
	AREA GENERAL MANAGER
DWG. NO.	RELATED DWGS.
EXHIBIT A	EXHIBIT B/C
	504-51146

10-27. DI. TIRICH-POST CLIPPRINT 1000-N-10 FORM 608840

PARCEL 1

EXHIBIT "A"  
LAND DESCRIPTION

CALENDAR PAGE

MINUTE PAGE

723045

31  
1943

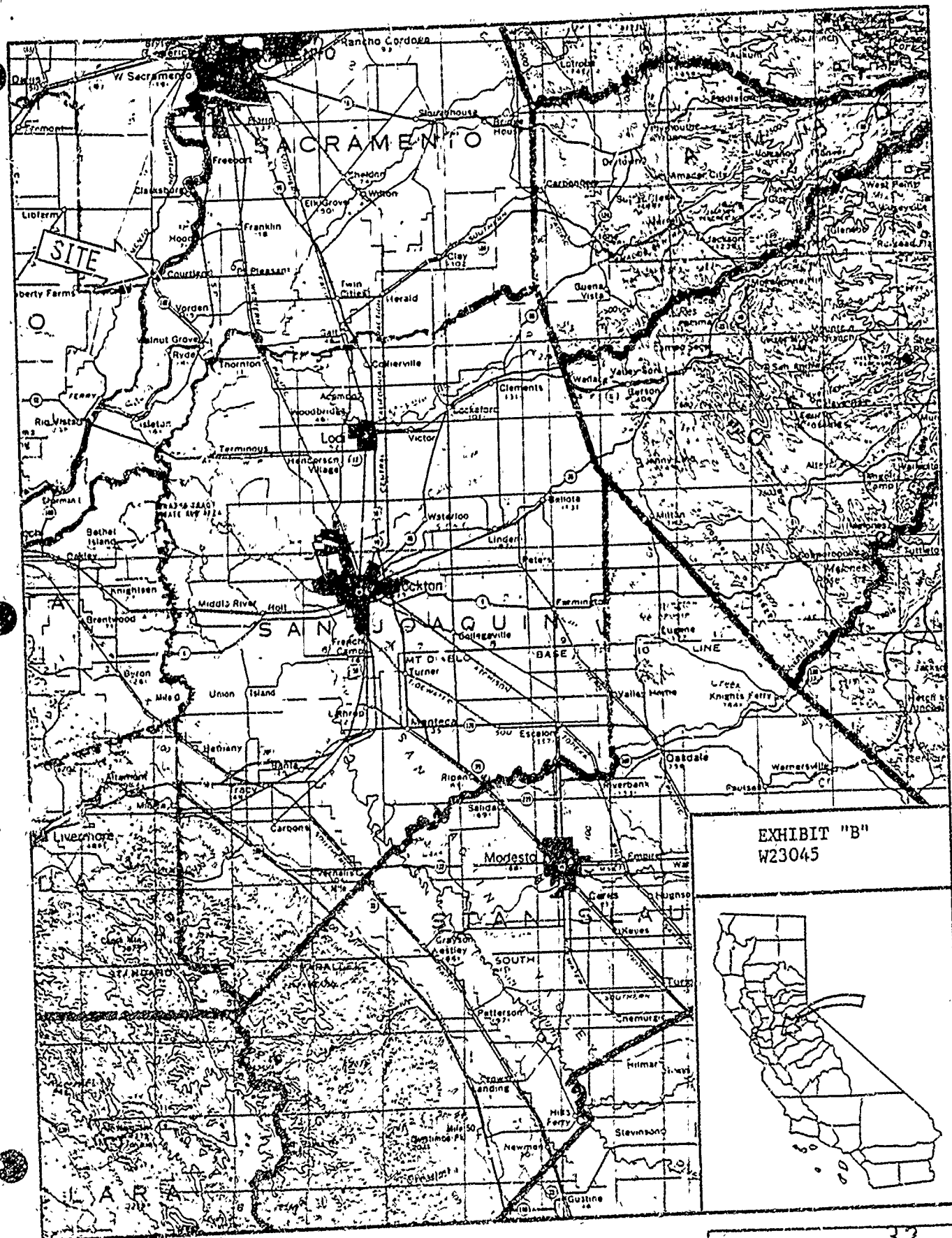

EXHIBIT "B"  
W23045

CALENDAR PAGE  
MINUTE PAGE

32  
1944