

MINUTE ITEM

This Calendar Item No. C3
was approved as Minute Item
No. 3 by the State Lands
Commission by a vote of 2
to 0 at its 2/25/82
meeting.

CALENDAR ITEM

C 0 3

2/25/82
W 22887
Lane
PRC 6077

GENERAL PERMIT - PUBLIC AGENCY USE

APPLICANT: California Department of Fish and Game
1416 Ninth Street
Sacramento, California 95814

AREA, TYPE LAND AND LOCATION:
Selected submerged land areas in the Klamath
River Drainage System, Klamath and Shasta
Rivers, Siskiyou County.

LAND USE: Rehabilitate selected King Salmon Spawning
areas.

TERMS OF PROPOSED PERMIT:
Initial period: Eight years from February 1,
1982.

CONSIDERATION: The public use and benefit.

BASIS FOR CONSIDERATION:
Pursuant to 2 Cal. Adm. Code 2003.

PREREQUISITE TERMS, FEES AND EXPENSES:
Applicant is permittee of upland.

Filing fee and processing costs have been
received.

STATUTORY AND OTHER REFERENCES:
A. P.R.C.: Div. 6, Parts 1 and 2; Div. 13.
B. Cal. Adm. Code: Title 2, Div. 3; Title 14,
Div. 6.

AB 884: 11/4/82.

OTHER PERTINENT INFORMATION:
1. The Department of Fish and Game is
proposing to rehabilitate selected
salmon spawning areas over the next
eight years in the Klamath River Drainage
System, which includes any State interest
in the Klamath and Shasta Rivers,
that supports anadromous fishery.

A 1

S 1

CALENDAR ITEM NO. C 03 (CONTD)

2. The work will include loosening compacted gravel, constructing low level berms to retain spawning gravels, adding gravel (mostly native) to spawning site, and modification of side channels that have historically maintained a spawning population.
3. The work to be performed by Fish and Game at each selected site will be substantially similar in nature. The issuance of this permit would eliminate the processing of individual permits for each selected site.
4. The Department of Fish and Game will submit a complete description of each rehabilitation site to the Commission's staff at least 30 days prior to initiation of the work.
5. This project is exempt from CEQA because the project involves maintenance of streamflows and stream channels to protect fish and wildlife resources.

Authority: 14 Cal. Adm. Code 15104(d).

6. The project is situated on lands identified as possessing significant environmental values pursuant to PRC 6370.1, and is classified in use category "B" which authorizes limited use. The project as proposed will not have a significant effect upon the identified environmental values.

APPROVALS OBTAINED:

United States Army Corps of Engineers and
Regional Water Quality Control Board.

FURTHER APPROVALD REQUIRED:

None.

EXHIBITS:

- A. Land Description.
- B. Location Map.

CALENDAR ITEM NO. C 03 (CONTD)

IT IS RECOMMENDED THAT THE COMMISSION:

1. DETERMINE THAT AN ENVIRONMENTAL DOCUMENT HAS NOT BEEN PREPARED FOR THIS ACTIVITY AS SUCH DOCUMENT IS NOT REQUIRED UNDER THE PROVISIONS OF P.R.C. 21084, 14 CAL. ADM. CODE 15100 ET SEQ., AND FIND THAT THE PROJECT IS CONSISTENT WITH ITS USE CLASSIFICATION.
2. AUTHORIZE ISSUANCE TO CALIFORNIA DEPARTMENT OF FISH AND GAME OF AN EIGHT-YEAR GENERAL PERMIT - PUBLIC AGENCY USE FROM FEBRUARY 1, 1982; IN CONSIDERATION OF THE PUBLIC USE AND BENEFIT, FOR KING SALMON SPAWNING HABITAT REHABILITATION PROJECTS ON THE LAND DESCRIBED ON EXHIBIT "A" ATTACHED AND BY REFERENCE MADE A PART HEREOF.

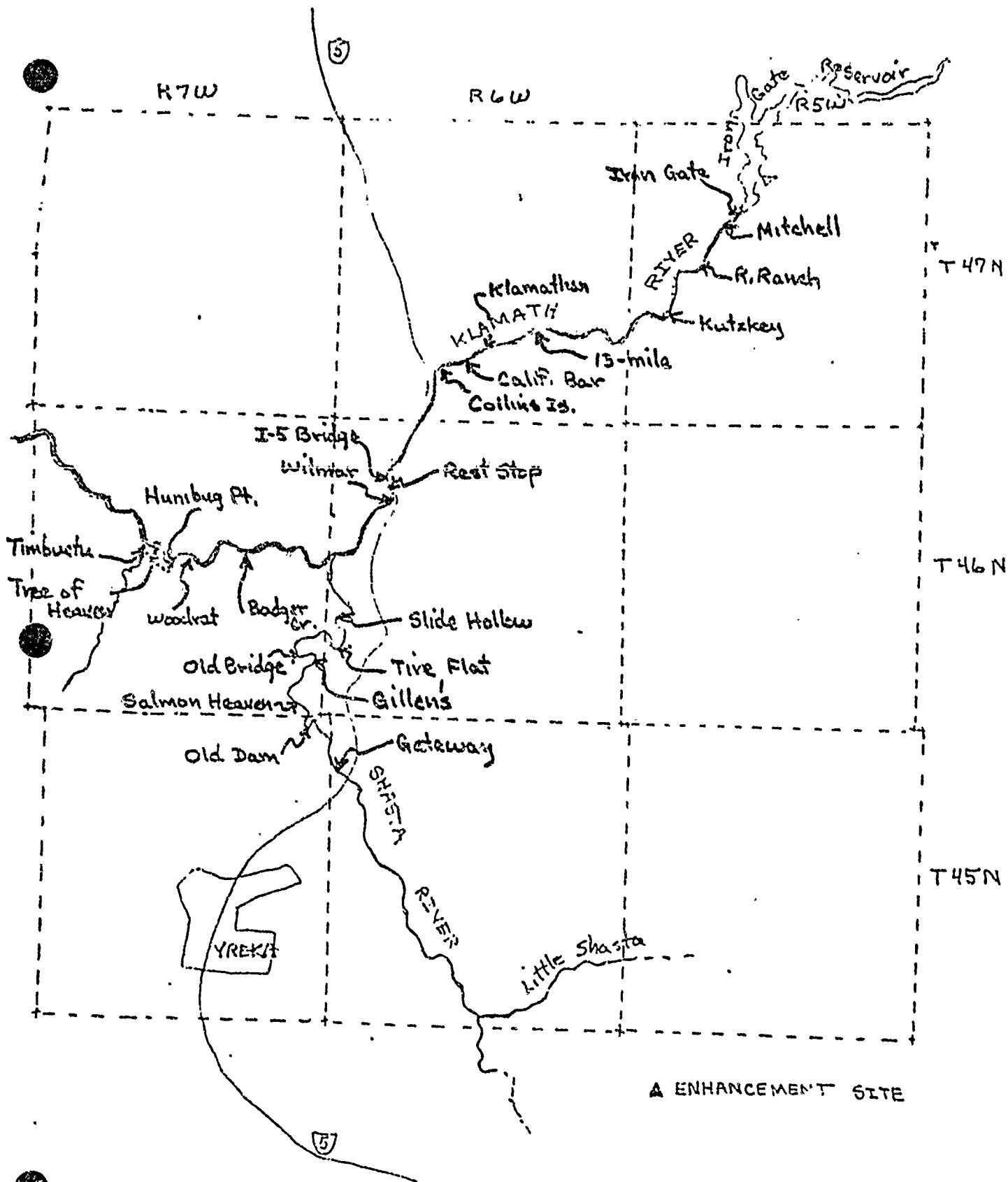

Figure . Location map of proposed enhancement sites on the Klamath and Shasta Rivers.

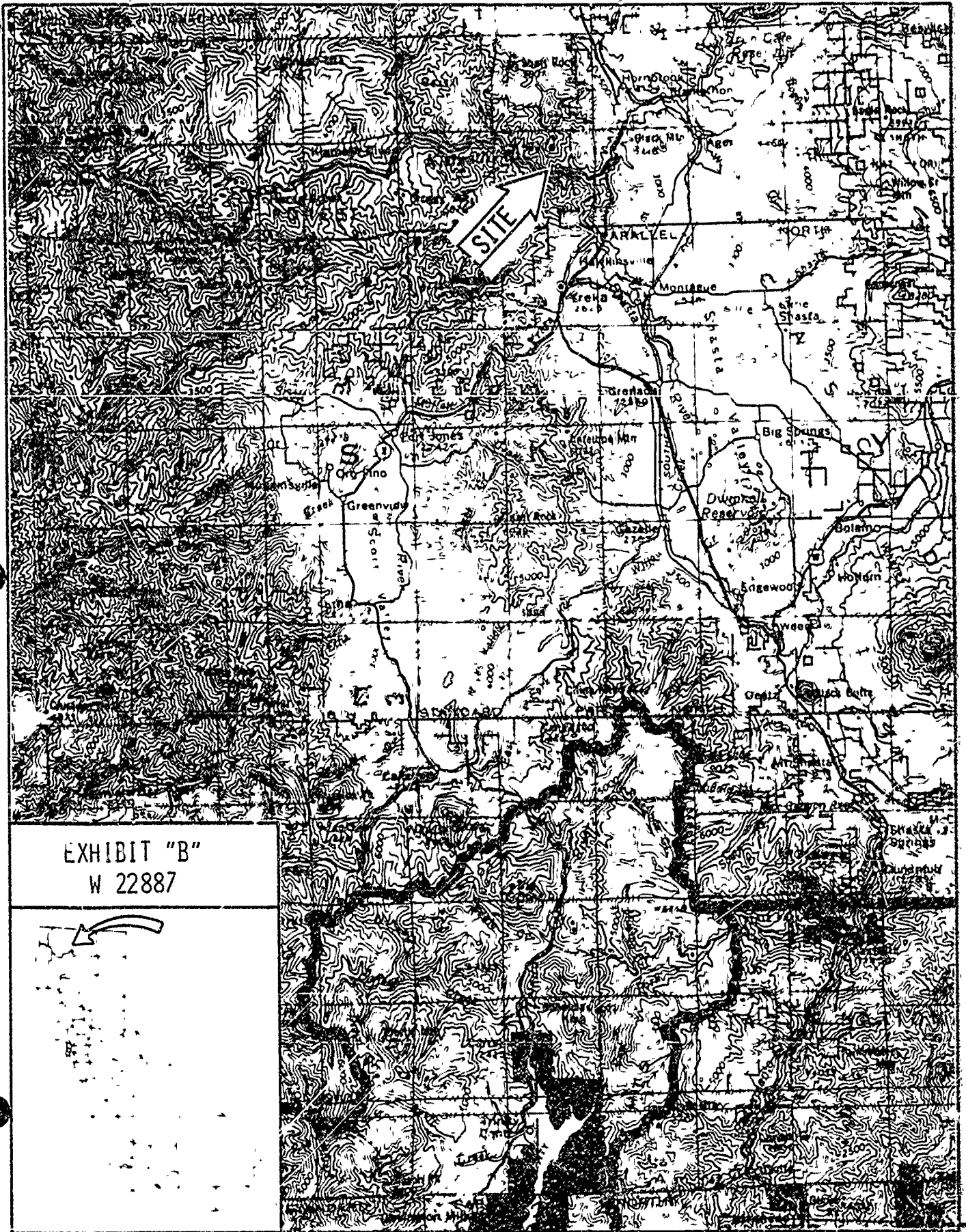

EXHIBIT "B"
W 22887

