

MINUTE ITEM

10/80
W 40143
Freckman

34. PROPOSED OIL AND GAS LEASE OFFER WITHIN GRAY LODGE
WATERFOWL MANAGEMENT AREA

Calendar Item 34 attached was pulled from the agenda prior
to the meeting.

Attachment: Calendar Item 34.

A 3
S 1

CALENDAR PAGE	
MINUTE PAGE	2546

CALENDAR ITEM

34.

10/80
W 40143
Freckman

PROPOSED OIL AND GAS LEASE OFFER
WITHIN GRAY LODGE WATERFOWL MANAGEMENT AREA

APPLICANT: Getty Oil Company
P.O. Box 5237
Bakersfield, California 93308

AREA, LAND TYPE AND LOCATION:
Proprietary lands under jurisdiction of
the Department of Fish and Game; 904.80
acres within Gray Lodge Waterfowl Management
Area, Butte County. (See Land Description -
Exhibit "A", and Location Map - Exhibit "B")

TERMS: Primary Term: 20 years, Drilling Term: 2
years, Surety Bond: \$100,000.

PROPOSED ACTION:

Lease the subject lands for the extraction
of oil and gas pursuant to competitive
public bid. The applicant, if the successful
bidder, proposes to drill a test well to
a depth of 6500 feet on the State land
shown in Exhibit "B" (Location Map). The
well would test the Kione and upper Forbes
formations for natural gas potential.

The drilling and testing procedure will
be conducted in accordance with the rules
and regulations of the State Lands Commission
and other applicable agencies.

Pursuant to Section 6827 of the Public
Resources Code, it is proposed to award
the lease to the qualified bidder who under-
takes to pay the highest percentage of
net profits derived from the lease according
to the accounting procedures attached to
the lease on file in the Office of the
State Lands Commission. The successful

A 3

S 1

CALENDAR ITEM NO. 34. (CONTD)

bidder would agree to pay to the State, in addition to the percentage of net profits, a royalty of 16 2/3% on natural gas, oil and other hydrocarbon products extracted from the leased parcel. In addition to the percentage of net profits and the royalty described above, a rental of \$20 per acre per year will be charged.

The staff will, subsequent to authorization by the State Lands Commission, offer the prior described parcel for competitive public bid.

PREREQUISITE ITEMS:

In accordance with the State guidelines for implementation of the CEQA of 1970, as amended, Commission staff prepared an Initial Study for the project and concluded that the proposed work would not result in a significant effect on the environment. However, there are two (2) areas (see Exhibit "B", Location Map) in which drilling will be prohibited as recommended by the Society of California Archaeology. As a result of the findings of the Initial Study, the preparation of an EIR is not required. As such, a Negative Declaration (Exhibit "C") was prepared and circulated to concerned agencies and to the public.

The proposed lease has been reviewed by staff counsel who have advised that the proposed lease will comply with the applicable provisions of the law and the rules and regulations of the Commission.

EXHIBITS:

- A. Land Description.
- B. Location Map.
- C. Negative Declaration.

IT IS RECOMMENDED THAT THE COMMISSION:

1. DETERMINE THAT AN EIR HAS NOT BEEN PREPARED FOR THIS PROJECT BUT THAT A NEGATIVE DECLARATION HAS BEEN PREPARED BY THE COMMISSION'S STAFF.

CALENDAR ITEM NO. 34. (CONTD)

2. CERTIFY THAT THE NEGATIVE DECLARATION (EIR ND 253) HAS BEEN COMPLETED IN COMPLIANCE WITH THE CEQA OF 1970, AS AMENDED, AND THE STATE EIR GUIDELINES, AND THAT THE COMMISSION HAS REVIEWED AND CONSIDERED THE INFORMATION CONTAINED THEREIN.
3. FIND THAT CHANGES OR ALTERATIONS HAVE BEEN REQUIRED IN, OR INCORPORATED INTO THE PROPOSED PROJECT WHICH MITIGATE OR AVOID THE SIGNIFICANT ENVIRONMENTAL EFFECTS THEREOF AS IDENTIFIED THROUGH THE INITIAL STUDY PROCESS.
4. AUTHORIZE THE STAFF TO OFFER, BY COMPETITIVE PUBLIC BID AS PER SECTION 6827 OF THE PUBLIC RESOURCES CODE, AN OIL AND GAS LEASE FOR THE EAST $\frac{1}{2}$ OF SECTION 13, T17N, R1E, MDM; AND ALL OF SECTION 18, T17N, R2E, MDM, BUTTE COUNTY THE BID LEASE FORM TO BE USED FOR THE PARCEL SHALL BE THE FORM ON FILE IN THE OFFICE OF THE STATE LANDS COMMISSION IDENTIFIED AS W 40143 AND BY REFERENCE MADE A PART HEREOF. THE RENT IS TO BE \$20.00 PER ACRE PER YEAR, ROYALTY IS TO BE 16 $\frac{2}{3}$ % AND THE DRILLING TERM IS TO BE TWO YEARS. THE PERFORMANCE BOND IS TO BE IN THE AMOUNT OF \$100,000.
5. DIRECT THE STAFF TO REPORT THE RESULTS OF THE COMPETITIVE PUBLIC BID AT A SUBSEQUENT MEETING OF THE COMMISSION.

W 40143

EXHIBIT "A"

LAND DESCRIPTION

A parcel of State lands, located within the Gray Lodge Waterfowl Management Area, including the East 1/2 of Section 13, T 17 N, R 1 E, and all of Section 18, T 17 N, R 2 E, MDM, Butte County.

CALENDAR PAGE

MINUTE PAGE

251
2550

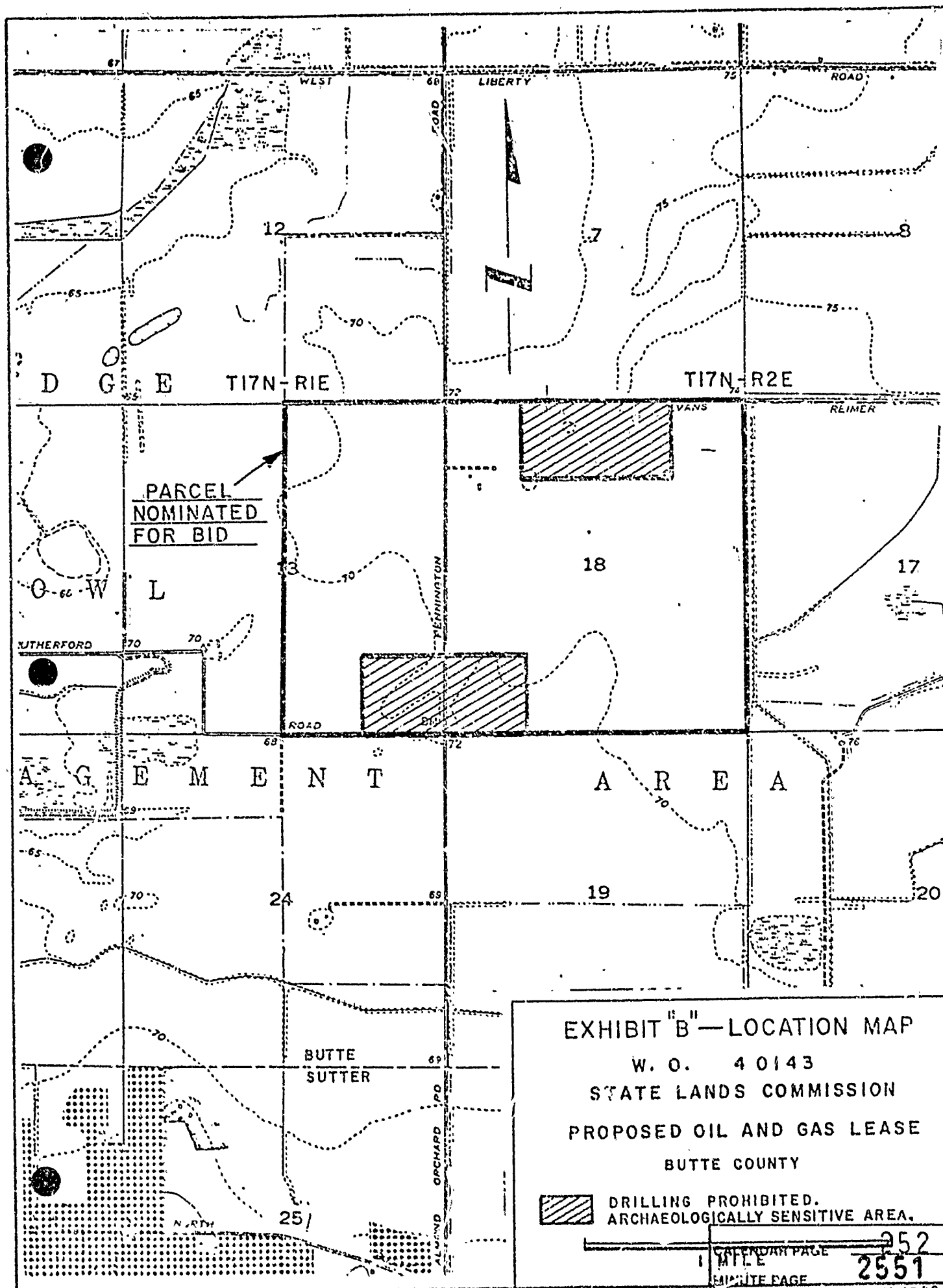

STATE LANDS COMMISSION

KENNETH CORY, Controller
MIKE CURB, Lieutenant Governor
RICHARD T. SILBERMAN, Director of Finance



EXECUTIVE OFFICE
1807 - 13th Street
Sacramento, California 95814

WILLIAM F. NORTHROP
Executive Officer

EIR ND 253File Ref.: W 40143NEGATIVE DECLARATION

Project Applicant: Getty Oil Company
P. O. Box 5237
Bakersfield, CA 93308

Project Location: State lands located within the Gray Lodge Waterfowl Management area, Butte County, including the East ½ of Section 13 T. 17 N., R. 1 E., and all of Section 18, T. 17 N., R. 1 E., MDBM

Project Description: To explore for and, if a discovery is made, produce natural gas from the above described State lands.

This NEGATIVE DECLARATION is prepared pursuant to the requirements of the California Environmental Quality Act (Section 21000 et. seq. of the Public Resources Code), the State EIR Guidelines (Title 14, Section 15000 et. seq. of California Administrative Code), and the State Lands Commission regulations (Section 2901 et. seq. of California Administrative Code).

Based upon the attached Initial Study, the Commission finds that:

- ☐ the project will not have a significant effect on the environment.
- ☒ the mitigation measures included in the project will avoid potentially significant effects.

Contact Person: Ted Fukushima (916) 322-7813
State Lands Commission
1807 13th Street
Sacramento, CA 95814

CALENDAR PAGE	<u>253</u>
MINUTE PAGE	<u>2552</u>

Responses as needed to Comments on the Initial Study

1. Ref. Memo - Dept. of Parks and Recreation - August 13, 1979

Contacted Mr. Keith Johnson, Calif. St. Chico, who coordinated the response from the Society for California Archaeology. This letter (9/27/79) outlines two areas where drilling would be prohibited. The attached map (Exhibit "B") identifies the areas where drilling is to be excluded.

2. Ref. Memo - Division of Oil and Gas - August 20, 1979

The operator will meet the Division of Oil and Gas requirements for blowout prevention, cementing, freshwater protection, and water shutoff.

Surface casing will extend to a minimum depth of 1,500 feet in order to protect the freshwater deposits extending to 1,350+ feet. This casing depth will also compensate for the overpressured "Forbes" formation.

3. Ref. Memo - State Water Resources Control Board - August 20, 1979

The recommendations are duly noted and shall be acknowledged by the operator as part of Item No. 2 under "III. Discussion of Environmental Evaluation."

4. Ref. Memo - Dept. of Fish and Game - August 22, 1979

The recommendation is noted and shall be considered as addenda to the third paragraph in "F. Description."



SOCIETY FOR CALIFORNIA ARCHAEOLOGY

District 2 Clearinghouse
c/o Department of Anthropology
California State University
Chico, CA 95929

DATE:	OCT 9 - 1979
DJE	
CFF	
AEW	
RGP	
JTF	JTF
2 RAK	RAK
Enc. ADW	X
FILE:	40143

September 27, 1979

John T. Freckman
State Lands Commission
100 Ocean Gate, Suite 300
Long Beach, CA 90802

Dear Mr. Freckman:

One archaeological site, CA-BUT-325 is located in the lease area, but not particularly close to the proposed drilling site. This site is a prehistoric Maidu site located in the NW $\frac{1}{4}$ of the NE $\frac{1}{4}$ of Section 18, Township 17N, Range 2E. There is also an unrecorded prehistoric village site approximately located near the SE corner of Section 13 Township 17N Range 1E.

If the well is drilled at the indicated location we do not expect any archaeological sites to be endangered. If however, the well site is moved to either of the above mentioned areas on the lease, we recommend that an on-site archaeological reconnaissance be conducted by a qualified archaeologist.

Sincerely,

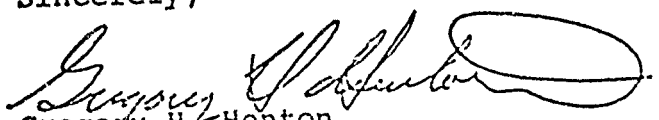
Gregory H. Henton
District Archaeologist

GHH:ab

Tel (916) 895-6192

AT55

6256
S-459-6173

CALENDAR PAGE	255
MINUTE PAGE	2554

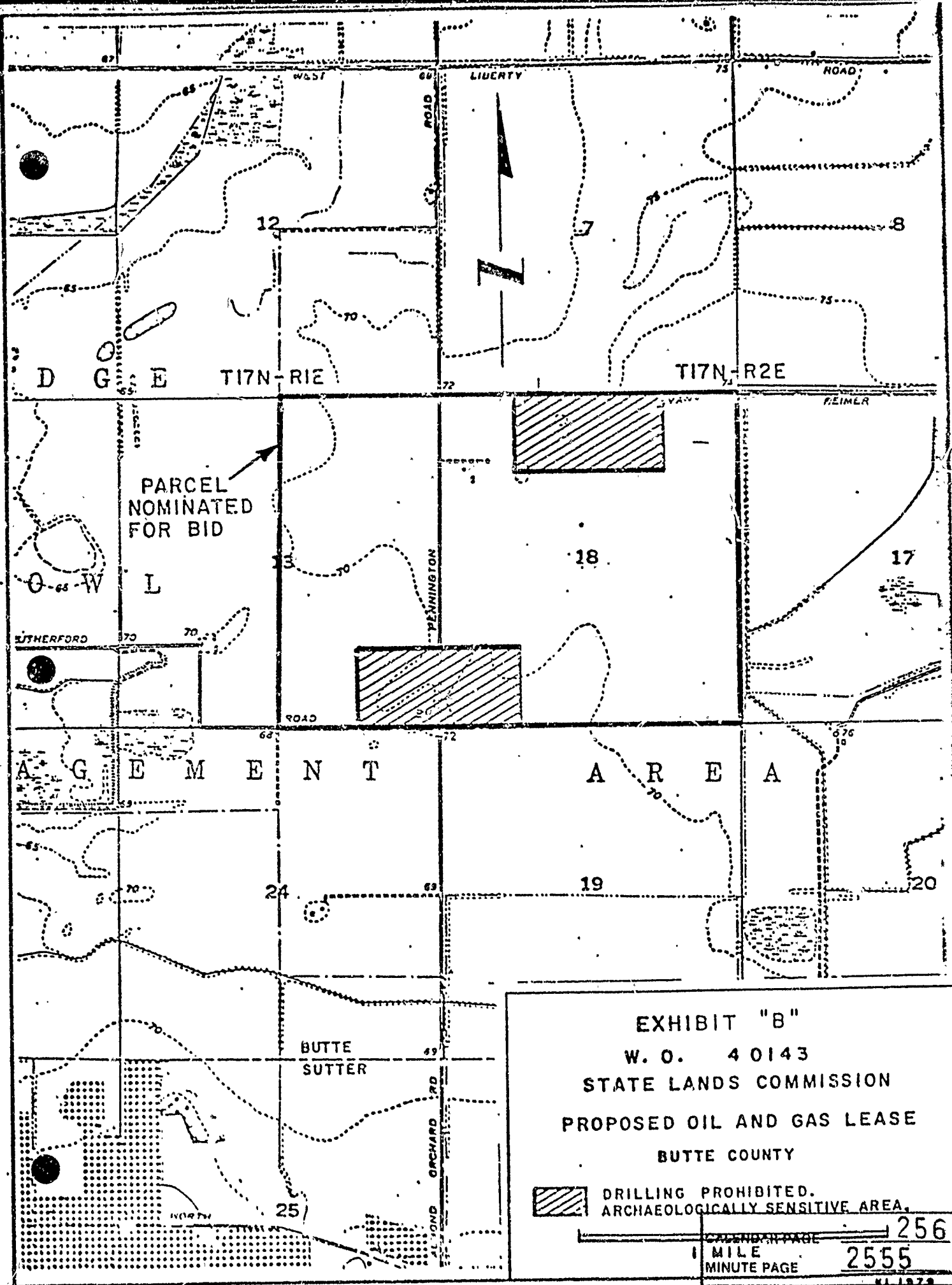



EXHIBIT "B"

W. O. 40143

STATE LANDS COMMISSION

PROPOSED OIL AND GAS LEASE

BUTTE COUNTY

 DRILLING PROHIBITED.
ARCHAEOLOGICALLY SENSITIVE AREA.

SCALE: 1 MILE

CALCULATED PAGE 256

MINUTE PAGE 2555

KL 1072

Memorandum

Date : August 13, 1979

To : State Lands Commission
100 Ocean Gate, Suite 300
Long Beach, CA 90802
Attn: Al Willard

From : Department of Parks and Recreation

Subject: Proposed Oil and Gas Lease, Gray Lodge Waterfowl Management Area, Butte County

DATE	AUG 17 1979
DJE	
CFE	
ADW	<i>/</i>
RGP	
25FP	<i>an</i>
3CK	
Enc.	<i>TR - ✓</i>
FILE:	<i>W 40143</i>

The Office of Historic Preservation cannot complete its review of the environmental document referenced above without additional information.

Documentation supporting the determination of no effect to archaeological, historical, or other cultural resources should be included demonstrating compliance with CEQA (14 Cal. Adm. Code:15080 et. seq.).

The requested information should be prepared by qualified professionals of the appropriate disciplines and a copy of the resulting report submitted to this office for review. For assistance in preparing this documentation, we recommend that the Regional Officer of the California Archaeological Site Survey be contacted. The Regional Officer for the project area in question is Mr. Keith Johnson. He may be contacted by calling (916) 895-6192. *Calif. St. Chico.*

If you have any questions concerning this review, please contact Nicholas Del Cioppo, Office of Historic Preservation, by calling (916) 322-8703.

Knox Mellon
Dr. Knox Mellon
State Historic Preservation Officer
Office of Historic Preservation

James P. Tryner
James P. Tryner, Chief
Resource Preservation and
Interpretation Division

7013C PERM

*Anthropology Dept.
Calif. State Univ. - Chico
Chico, CA 95929*

CALENDAR PAGE	257
MINUTE PAGE	255689

Memorandum

To : D. J. Everetts
State Lands Commission
100 Ocean Gate, Suite 300
Long Beach, California 90802

DATE	AUG 22 1979	THE
1 DJF		
2 CFI		
3 ADI		
4 RG		
5 JTF		
FILE	10/1/79	

SOURCES AGENCY OF CALIFORNIA

Date : August 20, 1979

Subject: Initial Study - Lease of
Gray Lodge, Butte County

From : Department of Conservation — Division of Oil and Gas
Sacramento

Room 1316-35, Resources Bldg
10/1/79 9:10 AM
10/1/79 10:10 AM

The Division of Oil and Gas agrees with the finding that a Negative Declaration should be prepared for the proposed competitive bid oil and gas lease at the Gray Lodge Waterfowl Management Area.

The Initial Study stated that in the event commercial production is not established, the well would be plugged and abandoned in accordance with the rules and regulations of the Division of Oil and Gas. Mention should be made in the Negative Declaration that the operator must also meet the division's requirements for blow-out prevention, cementing, freshwater protection, and water shutoff.

Wells drilled in the proposed lease area will penetrate the basal "Forbes" formation, which is overpressured in this general area; the 1300 feet of surface casing is minimal. In addition, as the freshwater deposits extend to 1350±, it would appear that 1500 feet of surface casing should be set to maximize the protection of the fresh waters.

If you have any questions, please contact John Sullivan at (916) 662-4683.

M. G. McFerrard
M. G. McFerrard
State Oil and Gas Supervisor

Memorandum

D. J. Everitts, Chief
 Division of Energy and Mineral Resources
 State Lands Commission
 100 OceanGate, Suite 300
 Long Beach, CA 90802

Date: AUG 20 1979

In Reply Refer
 To: 420/KH
 916/322-4512

DATE	AUG 22 1979
DJE	/
CPE	/
ADW	/
RCB	/
3CPR	/
YRK	/
RAK	/
Eno	5 JTF - JTF
FILE	112175

From : STATE WATER RESOURCES CONTROL BOARD
 DIVISION OF PLANNING AND RESEARCH

T.O. BOX 100
 SAC (S) 95816

Subject: Initial Study for Competitive Bid Oil and Gas Lease on a Portion of the
 Gray Lodge Waterfowl Management Area, Butte County

We have coordinated the review of the subject Initial Study with the Hydrogeologic/
 Geotechnical Section of the State Board.

If toxic materials such as thinning agents are used in the drilling muds, the mud
 pit must be lined with plastic or other impervious material and the spent mud
 must be disposed of at a site approved by the California Regional Water Quality
 Control Board, Central Valley Region. A negative declaration is appropriate for
 this project if proper procedures for drill mud and production waste disposition
 will be followed. The project sponsor should provide adequate information to
 the Lead Agency to ensure that proper disposal of wastes will be accomplished.

If you have any questions, please contact Kathy Haitz at the above number.

L. Ray Dunham

L. Ray Dunham
 Acting Assistant Chief

cc: California Regional Water Quality Control
 Board, Central Valley Region
 3201 "S" Street
 Sacramento, California 95816
 ATTN: Tony Landis

Memorandum

To : State Lands Commission
100 Ocean Gate, Suite 300
Long Beach, California 90802

DATE	AUG 24 1979
1 DJ	
CP	
2 AL	
RG	
3 CPP	CL
YRK	PAK
Eno	5/1/79
FILE	W 40143

Date: August 22, 1979

Your file: W 40143

From : Department of Fish and Game - Region 2

Subject: Initial Study for Competitive Bid Oil and Gas Lease on a Portion of the
Gray Lodge Waterfowl Management Area, Butte County

The subject document has been reviewed and the Department's comments are as follows:

The Initial Study check list appears to cover the assessment needed. We agree with the determination.

Under "F Description", the Department would like the following sentence added at the end of the next to the last paragraph:

"However, the pad and access road need not be restored if so judged, by the area manager, to be beneficial to the State."

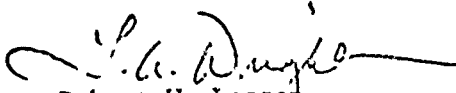
Robert W. Lassen
Regional Manager

cc: Chief of Operations
Environmental Services Branch, D. Lollock
Wildlife Management Branch, E. Hunt
J. Cowan (Area Manager)

CALENDAR PAGE
MINUTE PAGE

260
2559



Getty Oil Company | P. O. Box 5237, Bakersfield, California 93388 • Telephone: (805) 399-2961

Western Exploration and Production Division

August 13, 1979

State Land Commission
State Lands Division
100 OceanGate, Suite 300
Long Beach, California 90802

Attn: A. D. Willard

Re: W-40143
Gray Lodge Area
Butte County, California

DATE	AUG: 15 1979
DJE	
CFE	
ADW	<i>[initials]</i>
RGP	
3C PPO	
4 RK RAK	
5 JIF JIF	
FILE:	W-40143

Gentlemen:

Getty Oil Company has read the Initial Study for Competitive Bid Oil & Gas Lease.

Getty Oil concurs with the State Land Commission that the proposed project could not have a significant effect on the environment and believes that a negative declaration should be prepared.

Very truly yours,

GETTY OIL COMPANY

[Signature]
George M. Thompson
Acting Division Exploration Mgr.

GMT:WCH:dml

[Handwritten notes and stamps]

CALENDAR PAGE	261
MINUTE PAGE	2560

EIR/NOTICE MAILING LIST

W 40143

*Honorable Ray Johnson
Member of the Senate
1st District
California State Legislature
State Capitol
Sacramento, CA 95814

*Honorable Frank A. Chomie
Member of the Assembly
3rd District
California State Legislature
State Capitol
Sacramento, CA 95814

Butte County Board of Supervisors
1359 Bird Street
Oroville CA 95965

NOTE: If more than one Assemblyman, Senator or Board of Supervisors are affected, add to list in the spaces provided on the following pages.

PRESS BUREAU OFFICES AND NEWSPAPERS
(Cross out those not wanted)

Capitol News Service
Fred Kline, Executive Editor
301 Capitol Mall, Suite 300
Sacramento, CA 95814

UPI News Bureau
107 S. Broadway
Los Angeles, CA 90012

Associated Press
1111 S. Hill Street
Los Angeles, CA 90015

United Press International
925 L Street, Suite 1185
Sacramento, CA 95814

Associated Press
925 L Street, Suite 320
Sacramento, CA 95814

San Francisco Examiner
110 Fifth Street
San Francisco, CA 94103

Sacramento Bee
21st & Q Street
Sacramento, CA 95804

Los Angeles Times
Times-Mirror Square
Los Angeles, CA 90012

City News Service
107 S. Broadway, Room 1127
Los Angeles, CA 90012
Attn: Mr. Marshall Voight

City News Service
P.O. Box 2522
Los Angeles, CA 90054

REGIONAL NEWSPAPERS

Merced - Register

P.O. Box 651

Oroville, CA 95965

*NOTE: An asterisk indicates that a copy of the environmental document will be sent with the notice.

CALENDAR PAGE 262
MINUTE PAGE 2561

*Mr. William Kier
Senate Office of Research
1116-9th Street, Room 23
Sacramento, CA 95814

*Mr. Jeffrey Arthur, Consultant
Senate Committee on Natural
Resources and Wildlife
State Capitol, Room 2203
Sacramento, CA 95814

*Assembly Committee on
Resources and Land Use
State Capitol, Room 3142

*Chief Clerk of the Assembly
California State Legislature
State Capitol
Sacramento, CA 95814

*Commander, 11th Coast Guard Dist.
19 Pine Avenue
Long Beach, CA 90802
(Southern California Ocean items only)

*Mr. Phil DeYoung
Pacific Gas and Electric Company
P.O. Box 7444
Sacramento, CA 95826

*Mr. N. Gregory Taylor
Assistant Attorney General
Department of Justice
3580 Wilshire Boulevard
Los Angeles, CA 90010

*Mr. Robert H. O'Brien
Environment and Consumer Protection
Department of Justice
3580 Wilshire Boulevard
Los Angeles, CA 90010

*William F. Northrop

*Don Hoagland (Geothermal only)

*NOTE: An asterisk indicates that a copy
of the environmental document will
be sent with the notice.

*Mr. F.J. Hortig
Consulting Engineer
Energy Resources
2216 Westboro Avenue
Alhambra, CA 91803

*Secretary of the Senate
State Capitol
Sacramento, CA 95814

*USC Law Center
USC, Room 422
Los Angeles, CA 90007

Friends of the Earth
717 K Street, Suite 209
Sacramento, CA 95814

Honorable Stan Statham

Member of the Assembly

1st District

California State Legislature

State Capitol

SACRAMENTO, CA 95814

APPLICANT

Golly Oil Company

P.O. Box 5234

Folsom, CA 95638

Attn: J.W. Wolfington

FOR LONG BEACH EIR's ONLY

*The Resources Agency
1416 Ninth Street, Room 1311
Sacramento, CA 95814

*State Clearinghouse (15 copies)
Office of Planning and Research
1400-10th Street, Room 121
Sacramento, CA 95814

*U.S. Fish & Wildlife Service
2800 Cottage Way
Sacramento, CA 95825

*State Library (3 copies)
Government Publications Section
Library and Courts Buildings
Sacramento, CA 95814

Planning Department

See Attn. List Inside List

*Environmental Protection Agency
100 California Street
San Francisco, CA 94111
Attn: Paul De Falco, Jr.
Regional Administrator

*U.S. Geological Survey
345 Middlefield Road
Menlo Park, CA 94025
Attn: Reid Stone, Geothermal
Supervisor (Send only
geothermal related docu-
ments)

*Ed Hastey, State Director
California State Office
Bureau of Land Management
2800 Cottage Way-Room 2841
Sacramento, CA 95825

*Union Oil Company of California
P.O. Box 7600
Los Angeles, CA 90051
Attn: Mrs. Ferbrache
(Minerals, Geothermal, Oil & Gas)

AREAWIDE CLEARINGHOUSE
(Where Applicable)

* _____

NOTE: An asterisk indicates that
a copy of the environmental
document will be sent with
the notice

DISTRIBUTION LIST FOR MEMOS

E. C. Fullerton
Department of Fish and Game
1416 Ninth Street
Sacramento, CA 95814

Department of Fish and Game
Region 2
1001 Jedsmith Drive
Sacramento, CA 95670

Department of Conservation
Division of Oil and Gas
1416 Ninth Street, Room 1316
Sacramento, CA 95814

John Huddleson
State Water Resources Control Board
2125 19th Street
Sacramento, CA 95670

Bob Sleppy
Solid Waste Management Board
825 K Street, Suite 300
Sacramento, CA 95814

Kenneth Buell
Department of Health
714 P Street, Room 430
Sacramento, CA 95814

Mel Schwartz
Reclamation Board
1416 Ninth Street, Room 204-5
Sacramento, CA 95814

Office of Planning and Research
Attn: Laurie Wright
1400 10th Street
Sacramento, CA 95814

James Trynee
Department of Parks & Recreation
1200 "K" Street Mall
Sacramento, CA 95814

DISTRIBUTION LIST FOR LETTERS

Lawrence J. Lawson
Planning Director
Butte County Planning Department
Seven County Center Drive
Oroville, CA 95965

Butte County Air Pollution Control District
P. O. Box 1229
316 Nelson Avenue
Oroville, CA 95965

J. W. Woffington
Getty Oil Company
P. O. Box 5237
Bakersfield, CA 93308

CALENDAR PAGE	266
MINUTE PAGE	2565

STATE LANDS COMMISSION

KENNETH CORY, Controller
MIKE CURD, Lieutenant Governor
RICHARD T. SILBERMAN, Director of Finance



EXECUTIVE OFFICE
1807 - 13th Street
Sacramento, California 95814

WILLIAM F. NORTHROP
Executive Officer

File Ref.: W 40143

INITIAL STUDY CHECKLISTI. BACKGROUND INFORMATION

- A. Applicant: GETTY OIL COMPANY
P. O. BOX 5237
BAKERSFIELD, CA 93308
- B. Checklist Date: 7 / 25 / 79
- C. Contact Person: John T. Freckman
Telephone: (213) 590-5213
- D. Purpose: To explore for and, if a discovery is made, produce natural gas from the State lands described below.
- E. Location: State lands located within the Gray Lodge Waterfowl Management Area, Butte County, including the East 1/2 of Section 13 T17N, R1E, and all of Section 18, T17N, ^{R2E} R1E, N.D.B. & M. (See Exhibit "A")
- F. Description: Issuance by competitive bid of an Oil and Gas Lease on the above described State lands. Upon issuance of the lease, exploratory drilling will be initiated on this land. The initiation of drilling will require the establishment of a drill-site pad and (see attached Description continuation)

G. Persons Contacted: See List of Persons or Agencies Contacted

II. ENVIRONMENTAL IMPACTS

(Explain all "yes" and "maybe" answers)

	<u>Yes</u>	<u>Maybe</u>	<u>No</u>
A. <u>Earth</u> . Will the proposal result in:			
1. Unstable earth conditions or in changes in geologic substructures?	<input type="checkbox"/>	<input type="checkbox"/>	<input checked="" type="checkbox"/>
2. Disruptions, displacements, compaction, or overcovering of the soil?	<input checked="" type="checkbox"/>	<input type="checkbox"/>	<input type="checkbox"/>
3. Change in topography or ground surface relief features?	<input type="checkbox"/>	<input checked="" type="checkbox"/>	<input type="checkbox"/>
4. The destruction, covering, or modification of any unique geologic or physical features?	<input type="checkbox"/>	<input type="checkbox"/>	<input checked="" type="checkbox"/>
5. Any increase in wind or water erosion of soils, either on or off the site?	<input type="checkbox"/>	<input type="checkbox"/>	<input checked="" type="checkbox"/>
6. Changes in deposition or erosion of beach sands, or changes in siltation, deposition or erosion which may modify the channel of a river or stream or the bed of the ocean or any bay, inlet, or lake?	<input type="checkbox"/>	<input type="checkbox"/>	<input checked="" type="checkbox"/>
7. Exposure of people or property to geologic hazards such as earthquakes, landslides, mudslides, ground failure, or similar hazards?	<input type="checkbox"/>	<input type="checkbox"/>	<input checked="" type="checkbox"/>
B. <u>Air</u> . Will the proposal result in:			
8. Substantial air emissions or deterioration of ambient air quality?	<input type="checkbox"/>	<input type="checkbox"/>	<input checked="" type="checkbox"/>

9. The creation of objectionable odors? ☐ ☐ ☒
10. Alteration of air movement, moisture or temperature, or any change in climate, either locally or regionally? ☐ ☐ ☒

C. Water. Will the proposal result in:

11. Changes in the currents, or the course or direction of water movements, in either marine or fresh waters? ☐ ☐ ☒
12. Changes in absorption rates, drainage patterns, or the rate and amount of surface water runoff? ☐ ☒ ☐
13. Alterations to the course or flow of flood waters? ☐ ☐ ☒
14. Change in the amount of surface water in any water body? ☒ ☐ ☐
15. Discharge into surface waters, or in any alteration of surface water quality, including but not limited to temperature, dissolved oxygen or turbidity? ☐ ☐ ☒
16. Alteration of the direction or rate of flow of ground waters? ☐ ☐ ☒
17. Change in the quantity of ground waters, either through direct additions or withdrawals, or through interception of an aquifer by cuts or excavations? ☐ ☐ ☒
18. Substantial reduction in the amount of water otherwise available for public water supplies? ☐ ☐ ☒
19. Exposure of people or property to water related hazards such as flooding or tidal waves? ☐ ☐ ☒

D. Plant Life. Will the proposal result in:

20. Change in the diversity of species, or number of any species of plants (including trees, shrubs, grass, crops, and aquatic plants)? ☒ ☐ ☐
21. Reduction of the numbers of any unique, rare or endangered species of plants? ☐ ☐ ☒
22. Introduction of new species of plants into an area, or in a barrier to the normal replenishment of existing species? ☐ ☐ ☒

23. Reduction in acreage of any agricultural crop?

Yes

Maybe

No

☐☐☒

E. Animal Life. Will the proposal result in:

24. Change in the diversity of species, or numbers of any species of animals (birds, land animals including reptiles, fish and shellfish, benthic organisms, or insects)?

☐☒☐

25. Reduction of the numbers of any unique, rare or endangered species of animals?

☐☐☒

26. Introduction of new species of animals into an area, or result in a barrier to the migration or movement of animals?

☐☐☒

27. Deterioration to existing fish or wildlife habitat?

☒☐☐

F. Noise. Will the proposal result in:

28. Increase in existing noise levels

☒☐☐

29. Exposure of people to severe noise levels?

☐☐☒

G. Light and Glare. Will the proposal result in:

30. The production of new light or glare?

☐☐☒

H. Land Use. Will the proposal result in:

31. A substantial alteration of the present or planned land use of an area?

☐☐☒

I. Natural Resources. Will the proposal result in:

32. Increase in the rate of use of any natural resources?

☐☒☐

33. Substantial depletion of any nonrenewable resources?

☐☒☐

J. Risk of Upset. Will the proposal result in:

34. The involvement of a risk of an explosion or the release of hazardous substances (including, but not limited to, oil, pesticides, chemicals, or radiation) in the event of an accident or upset conditions?

☐☒☐

K. Population. Will the proposal result in:

35. The alteration, distribution, density, or or growth rate of the human population of the area?

☐☐☒

CALENDAR PAGE

270

MINUTE PAGE

2569

Yes Maybe No

L. Housing. Will the proposal result in:

36. Affecting existing housing, or create a demand for additional housing? ☐ ☐ ☒

M. Transportation/Circulation. Will the proposal result in:

37. Generation of substantial additional vehicular movement? ☐ ☐ ☒
38. Affecting existing parking facilities, or create a demand for new parking? ☐ ☐ ☒
39. Substantial impact upon existing transportation systems? ☐ ☐ ☒
40. Alterations to present patterns of circulation or movement of people and/or goods? ☐ ☐ ☒
41. Alterations to waterborne, rail, or air traffic? ☐ ☐ ☒
42. Increase in traffic hazards to motor vehicles, bicyclists, or pedestrians? ☐ ☐ ☒

N. Public Services. Will the proposal have an effect upon, or result in a need for new or altered governmental services in any of the following areas:

43. Fire protection? ☐ ☐ ☒
44. Police protection? ☐ ☐ ☒
45. Schools? ☐ ☐ ☒
46. Parks and other recreational facilities? ☐ ☐ ☒
47. Maintenance of public facilities, including roads? ☐ ☐ ☒
48. Other governmental services? ☐ ☐ ☒

O. Energy. Will the proposal result in:

49. Use of substantial amounts of fuel or energy? ☐ ☐ ☒
50. Substantial increase in demand upon existing sources of energy, or require the development of new sources of energy? ☐ ☐ ☒

Yes Maybe No

P. Utilities. Will the proposal result in a need for new systems, or substantial alterations to the following utilities:

- | | | | |
|-------------------------------|--------------------------|--------------------------|-------------------------------------|
| 51. Power or natural gas? | <input type="checkbox"/> | <input type="checkbox"/> | <input checked="" type="checkbox"/> |
| 52. Communication systems? | <input type="checkbox"/> | <input type="checkbox"/> | <input checked="" type="checkbox"/> |
| 53. Water? | <input type="checkbox"/> | <input type="checkbox"/> | <input checked="" type="checkbox"/> |
| 54. Sewer or septic tanks? | <input type="checkbox"/> | <input type="checkbox"/> | <input checked="" type="checkbox"/> |
| 55. Storm water drainage? | <input type="checkbox"/> | <input type="checkbox"/> | <input checked="" type="checkbox"/> |
| 56. Solid waste and disposal? | <input type="checkbox"/> | <input type="checkbox"/> | <input checked="" type="checkbox"/> |

Q. Human Health. Will the proposal result in:

- | | | | |
|---|--------------------------|--------------------------|-------------------------------------|
| 57. Creation of any health hazard or potential health hazard (excluding mental health)? | <input type="checkbox"/> | <input type="checkbox"/> | <input checked="" type="checkbox"/> |
| 58. Exposure of people to potential health hazards? | <input type="checkbox"/> | <input type="checkbox"/> | <input checked="" type="checkbox"/> |

R. Aesthetics. Will the proposal result in:

- | | | | |
|---|--------------------------|--------------------------|-------------------------------------|
| 59. The obstruction of any scenic vista or view open to the public, or will the proposal result in the creation of an aesthetically offensive site open to public view? | <input type="checkbox"/> | <input type="checkbox"/> | <input checked="" type="checkbox"/> |
|---|--------------------------|--------------------------|-------------------------------------|

S. Recreation. Will the proposal result in:

- | | | | |
|--|--------------------------|--------------------------|-------------------------------------|
| 60. An impact upon the quality or quantity of existing recreational opportunities? | <input type="checkbox"/> | <input type="checkbox"/> | <input checked="" type="checkbox"/> |
|--|--------------------------|--------------------------|-------------------------------------|

T. Archaeological/Historical. Will the proposal result in:

- | | | | |
|--|--------------------------|--------------------------|-------------------------------------|
| 61. An alteration of a significant archeological or historical site, structure, object, or building? | <input type="checkbox"/> | <input type="checkbox"/> | <input checked="" type="checkbox"/> |
|--|--------------------------|--------------------------|-------------------------------------|

U. Mandatory Findings of Significance.

- | | | | |
|--|--------------------------|--------------------------|-------------------------------------|
| 62. Does the project have the potential to degrade the quality of the environment reduce the habitat of a fish or wildlife species, cause a fish or wildlife population to drop below self sustaining levels, threaten to eliminate a plant or animal community, reduce the number or restrict the range of a rare or endangered plant or animal or eliminate important examples of the major periods of California history or prehistory? | <input type="checkbox"/> | <input type="checkbox"/> | <input checked="" type="checkbox"/> |
|--|--------------------------|--------------------------|-------------------------------------|

63. Does the project have the potential to achieve short-term, to the disadvantage of long-term, environmental goals?

Yes

☐

Maybe

☐

No

☒

64. Does the project have impacts which are individually limited, but cumulatively considerable?

☐☐☒

65. Does the project have environmental effects which will cause substantial adverse effects on human beings, either directly or indirectly?

☐☐☒

III. DISCUSSION OF ENVIRONMENTAL EVALUATION

See attached Discussion

IV. DETERMINATION

On the basis of this initial evaluation:

- ☒ I find the proposed project COULD NOT have a significant effect on the environment, and a NEGATIVE DECLARATION will be prepared.
- ☐ I find that although the proposed project could have a significant effect on the environment, there will not be a significant effect in this case because the mitigation measures described on an attached sheet have been added to the project. A NEGATIVE DECLARATION will be prepared.
- ☐ I find the proposed project MAY have a significant effect on the environment, and an ENVIRONMENTAL IMPACT REPORT is required.

Date: 7 / 25 / 79

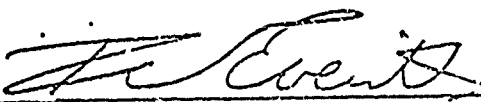
D. J. EVERITTS, Chief
Division of Energy
and Mineral Resources
For The State Lands Commission

RIE R2E

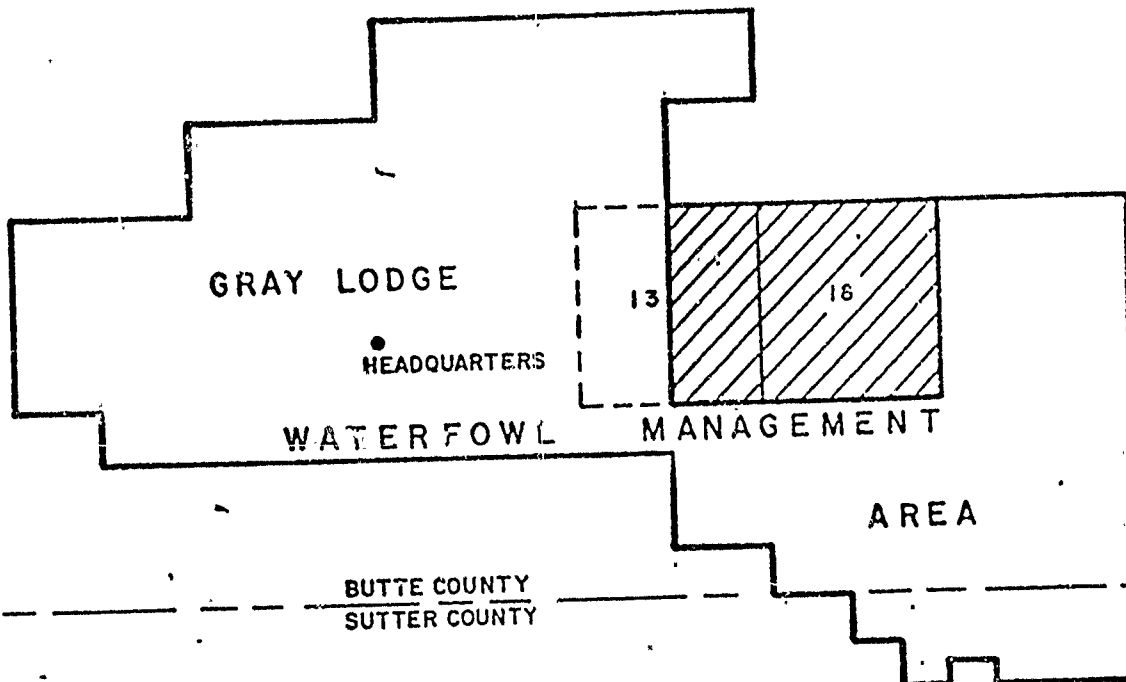

PENNINGTON

T17N
T15N



EXHIBIT "A"
W.O. 40143
STATE LANDS COMMISSION
Proposed Oil & Gas Lease,
Butte County

 PARCEL NOMINATED FOR
COMPETITIVE BID

July 1979



RIE

R2E (M.S.D. & M.)

CALENDAR PAGE
MINUTE PAGE

275
2574
JUL 1979

F. DESCRIPTION: (cont.)

an access road to it. An earthen pit will also be needed for temporary storage of waste drilling fluid. Casing will be run in the well to protect any subsurface fresh water aquifer encountered. Assuming a total well depth of about 6,500 feet, typically 1,300 feet of 9 5/8 inch surface casing would be run and cemented.

In the event of commercial production, the appropriate casing would be run and would be tested to meet the requirements of the California Division of Oil and Gas. An example of this type of operation would be the running and cementing of a string of 5 1/2 inch production casing through the lowest potentially productive sands. The production casing would then be perforated opposite the natural gas zones. In the event more than one horizon is capable of commercial production, a string of 2 5/8 inch tubing might be set opposite the upper horizon. Upon completion of the well, the drilling rig would be removed and the earthen pit drained and refilled with dirt. A production pad approximately 125 feet by 275 feet would then be graveled. Surface facilities would consist of a heater, a regulator, and a meter to be installed. In the event of dual completion, two heaters, two regulators, and two meters would be needed; however, the size of the pad would not increase.

In the event that commercial production is not established, the well would be plugged and abandoned in accordance with the rules and regulations of the Division of Oil and Gas. The location and access road would then be restored to as near normal as practical, including replanting of local vegetation.

Approximately 15 to 20 days would be required to drill and test the well with an extra 5 to 10 days needed if commercial production is encountered.

III. DISCUSSION OF ENVIRONMENTAL EVALUATION

No. 2 Construction of the drill-pad and access road will disrupt some vegetation and soil. The disruption will include an area approximately $2 \frac{1}{2}$ - 3 acres depending on the length of the access road. The Department of Fish and Game, which oversees the Gray Lodge Waterfowl Management Area has stipulated that several conditions be met prior to drilling the test well. These are as follows:

1. The drill site pad and access road to be constructed to a height of not less than 30 inches.
2. The access road to be constructed at a location determined by the Area Manager.
3. Fill dirt for the pad and access road to be taken from an area determined by the Area Manager.
4. Any damages to structures, roads, or facilities caused by the lessee to be repaired or replaced.
5. The time frame for work (drilling, construction, etc.) will be February 1 to September 1 of a given year.
6. The site to be cleaned of any litter or material considered unsightly or harmful to wildlife.
7. The Area Manager is to be notified prior to commencement of work.

If production is obtained several other wells could be drilled, the maximum number being five (5) based on a 160 acre spacing across the 904.80 acres of the parcel to be leased. Economical gas production would also mean piping recoverable gas to the nearest gathering line. There are several Pacific Gas and Electric Company gas pipelines within the Waterfowl area and a natural gas odorizing plant within the northern edge of the area.

If commercial gas production is not obtained, the location and access road would be restored to as near normal as practical, including replanting of local vegetation.

No. 3 Any change in topography would be minor. Any changes would be a result of the drill-pad and access road construction described in No. 2 above.

No. 12 The drainage in the immediate area of the drill-site will possibly be affected by the construction of the drill-pad and the access road, however this will be minimal because the area is one of low relief. Nearby marshlands indicate drainage is poor overall. The area is periodically flooded, intentionally, by the Department of Fish and Game.

CALENDAR PAGE	277
MINUTE PAGE	2526

III. DISCUSSION OF ENVIRONMENTAL EVALUATION (cont.)

- No. 14 There will be a slight reduction in the amount of surface water in the area. This will only occur periodically, when the fields are flooded by the Department of Fish and Game to create large ponds and marshlands for the migrating waterfow. The reduction will be on the order of 2 1/2 - 3 acres, the size of the drill-pad and access road. If commercial production is obtained, up to five (5) wells could be drilled (see No. 2 above) thereby making the total possible surface water reduction about 15 acres.
- No. 20 Some grasses and weeds will be disturbed by the drilling-pad and access road construction (see No. 2 above).
- No. 24 Minor disturbances by operations described in No. 2 above; most animals would be displaced, therefore the numbers would remain relatively unchanged.
- No. 27 As described in No. 2 above, a small section of wildlife habitats would be disturbed by the construction of the drill-pad and access road.
- No. 28 Increased noise level, caused primarily by the drilling machinery will be temporary (15 - 20 days) during the drilling and testing.
- No. 32 The rate of removal of natural gas will increase, provided commercial production of gas is obtained through the exploratory phase of the project.
- No. 33 Natural gas, if a commercially producible amount is found, is the only nonreversible resource that will be removed.
- No. 34 Certain operations performed in drilling and production work are considered critical with respect to well control, fire, explosion, oil spills and other discharges or emissions. The critical operations may occur during drilling, well completion, well maintenance and construction. The lessee will be required to submit and have approved by the State Lands Commission, a Critical Operations and curtailment Plan, setting forth critical well operations which will be curtailed when adverse conditions exist.

Persons or Agencies Contacted

California Department of Parks & Recreation
California Department of Fish and Game
California Department of Conservation, Division of Oil and Gas
California Solid Waste Management Board
California Reclamation Board
California Department of Health
California State Water Resources Control Board
O. P. R. Clearinghouse, Attn: Laurie Wright
Butte County Planning Department
Butte County Air Pollution Control District
Getty Oil Company, Attn: J. W. Woffington

FEDERAL GRANT APPLICATION/AWARD NOTIFICATION										CA-151	
STATE OF CALIFORNIA STATE CLEARINGHOUSE (916) 445-0613										1 APPLICATION DATE	
ITEMS 1-31 TO BE COMPLETED BY APPLICANT										19 79 10 19	
3. APPLICANT - Organizational Unit STATE LANDS COMMISSION					4. ADDRESS - Street or P.O. Box 1000 CALIFORNIA STREET					2 FEDERAL EMPLOYER ID NO.	
5. CITY LONG BEACH		6. COUNTY LOS ANGELES		7. STATE CA		8. ZIP CODE 90802		9. PROG TITLE/NO. (Catalog of Fed Domestic Assistance)			
10. TYPE OF ACTION <input type="checkbox"/> New <input type="checkbox"/> Modification <input type="checkbox"/> Continuation		11. TYPE OF CHANGE (Complete if 10b or 10c was checked) <input type="checkbox"/> Increased Dollars <input type="checkbox"/> Increased Duration <input type="checkbox"/> Decreased Dollars <input type="checkbox"/> Decreased Duration		12. <input type="checkbox"/> Other Scope Change <input type="checkbox"/> Cancellation		13. EXISTING FED GRANT					
15. REQUESTED FUND START 19 79 10		16. FUNDS DURATION 12 Months		17. EST. PROJECT START 19 79 10		18. EST. PROJECT DURATION 12 Months		19. APPLICANT TYPE A. State B. School District C. Interstate D. Community Action Agency E. Sub State Dist F. Sponsored Organization G. County H. Indian I. Other (Specify in Remarks)		20. FUNDS REQUESTED (If or Change Show Only Amt of Inc. or Del.) 21 FEDERAL 1 15 22 STATE 1 15 23 LOCAL 1 15 24 OTHER 1 15 25 TOTAL (20 21 22 23) 1 15	
25. BRIEF TITLE OF APPLICANT'S PROJECT To explore for and, if a discovery is made, produce oil and gas from the State Lands within Gary Lodge Unit, Santa Monica Mountains County including the East 1/4 Sec 13 T17N, R1E, S1E											
26. DESCRIPTION OF APPLICANT'S PROJECT (Purpose) To explore for and, if a discovery is made, produce oil and gas from the State Lands within Gary Lodge Unit, Santa Monica Mountains County including the East 1/4 Sec 13 T17N, R1E, S1E											
27. AREA OF PROJECT IMPACT (Indicate City, County, State, etc.) Santa Monica Mountains County, CA											
28. CONGRESSIONAL DISTRICT [S-1, A-3]				29. Environmental Assessment Required By State/Federal Agency? Yes <input type="checkbox"/> No <input checked="" type="checkbox"/>				30. CLEARINGHOUSE(S) TO WHICH SUBMITTED a <input checked="" type="checkbox"/> State b <input type="checkbox"/> Area Wide c <input type="checkbox"/> None			
31. a NAME/TITLE OF CONTACT PERSON T. F. L. L. L.				b ADDRESS - Street or P.O. Box 1000 CALIFORNIA STREET				c TELEPHONE NO. (916) 445-0613			
31. d IS ENVIRONMENTAL DOCUMENT REVIEW REQUIRED YES <input type="checkbox"/> NO <input type="checkbox"/> If Yes <input type="checkbox"/> Environmental Impact Statement (Report) Attached (20 copies) <input type="checkbox"/> Draft EIR <input type="checkbox"/> Final EIR <input type="checkbox"/> Negative Declaration Attached (20 copies) <input type="checkbox"/> None attached - Document Will Be Forwarded On Approximately Mon Day Year If No <input type="checkbox"/> Federal Program Does Not Require An Environmental Document Project Exempt Under State Categorical Exemption, Class				e Will the project require relocation? YES <input type="checkbox"/> NO <input checked="" type="checkbox"/> f Does your agency have a civil rights affirmative action policy and plan? YES <input type="checkbox"/> NO <input checked="" type="checkbox"/> g Is project covered by A-95 (1977)? YES <input type="checkbox"/> NO <input checked="" type="checkbox"/> h If yes, is MOA executed? YES <input type="checkbox"/> NO <input checked="" type="checkbox"/>				Pennington, Calif			
ITEMS 32-38 TO BE COMPLETED BY CLEARINGHOUSE											
32. CLEARINGHOUSE ID <input type="checkbox"/> MULTIPLE <input checked="" type="checkbox"/> CLEARINGHOUSE				33. a ACTION BASED ON REVIEW OF <input type="checkbox"/> Notification <input type="checkbox"/> Application				33. b ACTION TAKEN a <input type="checkbox"/> With Comment c <input type="checkbox"/> Waived b <input type="checkbox"/> Without Comment d <input type="checkbox"/> Unfavorable			
34. STATE APPLICATION IDENTIFIER (SAI) C A				35. CLEARINGHOUSE IMPACT CODE <input type="checkbox"/> Yes <input type="checkbox"/> No				36. STATE PLAN REQUIRED <input type="checkbox"/> Yes <input type="checkbox"/> No			
37. RECEIVED DATE AT CLEARINGHOUSE 19 79 10				38. FINAL CH ACTION DATE 19 79 10				39. SIGNATURE OF CH OFFICIAL			
ITEMS 39-42 TO BE COMPLETED BY APPLICANT BEFORE SUBMITTING TO FEDERAL AGENCY											
39. CERTIFICATION - The applicant certifies that to the best of his knowledge and belief the above data are true and correct and filing of this form has been duly authorized by the governing body of the applicant. Check box if clearinghouse response is attached.											
40. a NAME (Print or Type)				b TITLE				c SIGNATURE of Authorized Representative			
41. DATE MAILED TO FEDERAL/STATE AGENCY 19 79 10				42. NAME OF FEDERAL / STATE AGENCY TO WHICH THIS APPLICATION SUBMITTED				d TELEPHONE NUMBER			
ITEMS 43-54 TO BE COMPLETED BY FEDERAL OFFICE EVALUATING AND RECOMMENDING ACTION ON THE APPLICATION											
43. GRANT APPLICATION ID (Assigned by Federal Agency)				52. Application Rec'd. 19 79 10				53. a Exp Action Rec'd. 19 79 10			
44. GRANTOR AGENCY				54. a Exp Action Rec'd. 19 79 10				55. a Exp Action Rec'd. 19 79 10			
45. ORGANIZATIONAL UNIT				56. a Exp Action Rec'd. 19 79 10				57. a Exp Action Rec'd. 19 79 10			
46. ADMINISTERING OFFICE				58. a Exp Action Rec'd. 19 79 10				59. a Exp Action Rec'd. 19 79 10			
47. ADDRESS - Street or P.O. Box				48. CITY				49. STATE 50. ZIP CODE 51. TELEPHONE NUMBER			
ITEMS 55-59 TO BE COMPLETED BY THE FEDERAL OFFICE APPROVING THE GRANT APPLICATION											
55. a <input type="checkbox"/> Awarded b <input type="checkbox"/> Rejected c <input type="checkbox"/> Withdrawn				56. FUNDS AVAILABLE				57. ENDING DATE			
58. FEDERAL GRANT ID				59. FEDERAL FUND ACCOUNT NUMBER				60. FUNDS APPROVED (For Changes Show Only Amt of Inc. or Del.) 61. FEDERAL AMOUNT (If Y. (undt)) 1 15 62. STATE SHARE 1 15 63. LOCAL SHARE 1 15 64. TOTAL (60, 61, 62, 63) 1 15			
65. MULTIPLE FUNDING PAGE				66. MULTIPLE FUNDING PAGE				67. MULTIPLE FUNDING PAGE			

DATE: 10/19/79NOTICE

A regular meeting of the State Lands Commission has been scheduled for Nov, 1979, at _____ a.m. (p.m.), in Room _____ of _____

Among the items to be considered at this meeting will

be an application from GETTY OIL COMPANY

NOMINATING A PORTION OF THE GRAY LODGE

WATERFOWL MANAGEMENT AREA FOR AN

OIL AND GAS LEASE

In accordance with Division 13 of the Public Resources Code, (☒ a negative declaration identified as EIR ND _____) (☐ an Environmental Impact Report identified as EIR _____ has been prepared) AND (☐ is attached for your information.) (☒ may be obtained from Ted T. Fukushima, 1807 - 13th Street, Sacramento, CA 95814.)

WILLIAM F. NORTHROP
Executive Officer