

MINUTE ITEM

This Calendar Item No. C1.
was approved as Minute Item
No. 1 by the State Lands
Commission by a vote of 2
to 0 at its 8-23-79
meeting.

CALENDAR ITEM

C1.

8/79
W 21861
Bjornsen
PRC 5700

FUEL BREAK AGREEMENT
STATE SCHOOL LANDS IN SECTION 2
T14S, R27E, MDM, FRESNO COUNTY

The United States Forest Service (USFS) has proposed a project in which they will construct a fuel break along the Pine Ridge - McKenzie Ridge area of Fresno County. Fuel breaks are a unique land use and their location is dependant on topographic features often requiring the cooperation of several land owners, all of whom enjoy benefits from the reduced fire hazard. In order to provide a vehicle for Commission authorization of fuel break construction and maintenance, the staff has developed a Fuel Break Agreement form which also meets the needs of the USFS so that federal funds may be expended on non-federal land. The agreement does not convey any interest in real property, but provides for what amounts to a cooperative agreement whereby the State provides a portion of its land and the USFS provides for construction and maintenance of the fuel break. The benefits accrue to all land owners in the area, including the State, in the reduction of risk and severity of wildfires.

In this case, a break in heavy brush 300 feet wide and 1,505 feet long totaling 10.3 acres is proposed to be constructed on State school land in S $\frac{1}{2}$ NW $\frac{1}{4}$, Section 2, T14S, R27E, MDM. The proposed agreement provides that after construction the USFS will maintain the break for a period of 10 years from August 23, 1979. The agreement may be terminated on 60 days notice by either party and the USFS shall indemnify and hold the State harmless to the extent allowed by the Federal Tort Claims Act.

OTHER PERTINENT INFORMATION:

1. A negative declaration was prepared by the Commission's staff; pursuant to CEQA and implementing regulations.
2. This project is situated on State land identified as possessing significant environmental values pursuant to P.R.C. 6370.1, and is classified in a use category, Class B, which authorizes Limited Use.

A 31

S 15

CALENDAR PAGE	001
MINUTE PAGE	1317

CALENDAR ITEM NO. C1. (CONTD.)

Staff has coordinated this project with those agencies and organizations who nominated the site as containing significant environmental values. They have found this project to be compatible with their nomination.

3. The proposed Fuel Break Agreement has been reviewed and approved by the Commission staff. A copy of the proposed agreement is attached hereto and by reference made a part hereof.

EXHIBITS: A. Land Description. B. Location Map.
 C. Negative Declaration. D. Fuelbreak Agreement.

IT IS RECOMMENDED THAT THE COMMISSION:

1. DETERMINE THAT AN EIR HAS NOT BEEN PREPARED FOR THIS PROJECT BUT THAT A NEGATIVE DECLARATION HAS BEEN PREPARED BY THE COMMISSION'S STAFF.
2. CERTIFY THAT THE NEGATIVE DECLARATION NO. 242 HAS BEEN COMPLETED IN COMPLIANCE WITH THE CEQA OF 1970, AS AMENDED, AND THE STATE EIR GUIDELINES, AND THAT THE COMMISSION HAS REVIEWED AND CONSIDERED THE INFORMATION CONTAINED THEREIN.
3. DETERMINE THAT THE PROJECT WILL NOT HAVE A SIGNIFICANT EFFECT ON THE ENVIRONMENT.
4. FIND THAT APPROVAL OF THE AGREEMENT WILL HAVE NO SIGNIFICANT EFFECT UPON ENVIRONMENTAL CHARACTERISTICS IDENTIFIED PURSUANT TO SECTION 6370.1 OF THE P.R.C.
5. AUTHORIZE THE EXECUTIONS OF A FUEL BREAK AGREEMENT WITH THE UNITED STATES FOREST SERVICE TO PROVIDE FOR CONSTRUCTION AND MAINTENANCE OF A FUEL BREAK ON THE LANDS DESCRIBED ON EXHIBIT "A" AND BY REFERENCE MADE A PART HEREOF.

CALENDAR PAGE	002
MINUTE PAGE	1318

DEPARTMENT OF AGRICULTURE
FOREST SERVICE
SEQUOIA NATIONAL FOREST
PINE & MCKENZIE RIDGES
FUEL BREAK

DRAWN BY: T.O. MALCOLM
1950

- ① S 44° E - 176.0'
- ② S 50° E - 190.0'
- ③ S 41° E - 152.0'
- ④ S 2° W - 735.0'
- ⑤ S 17° E - 150.0'
- ⑥ S 26° E - 102.0'

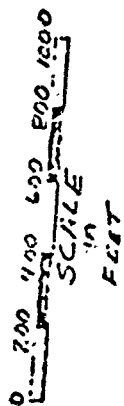

N 1/4 CORNER
SECTION 2

E 1/4 CORNER
OF SECTION 2

W 1/4 CORNER
SECTION 2

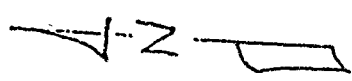

T. 14 S., R. 27 E., SEC. 2, M.D.M.

U.S.A.

West-1/2
1040E

West-1/2
584E

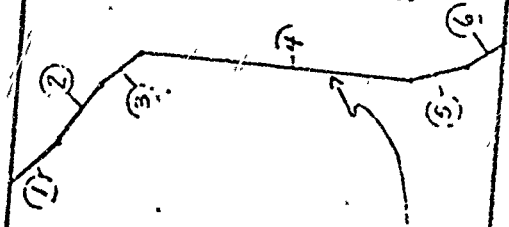

STATE
OF
CALIFORNIA

CENTERLINE
OF FUEL BREAK

U.S.A.

CALENDAR PAGE	003
MINUTE PAGE	1319

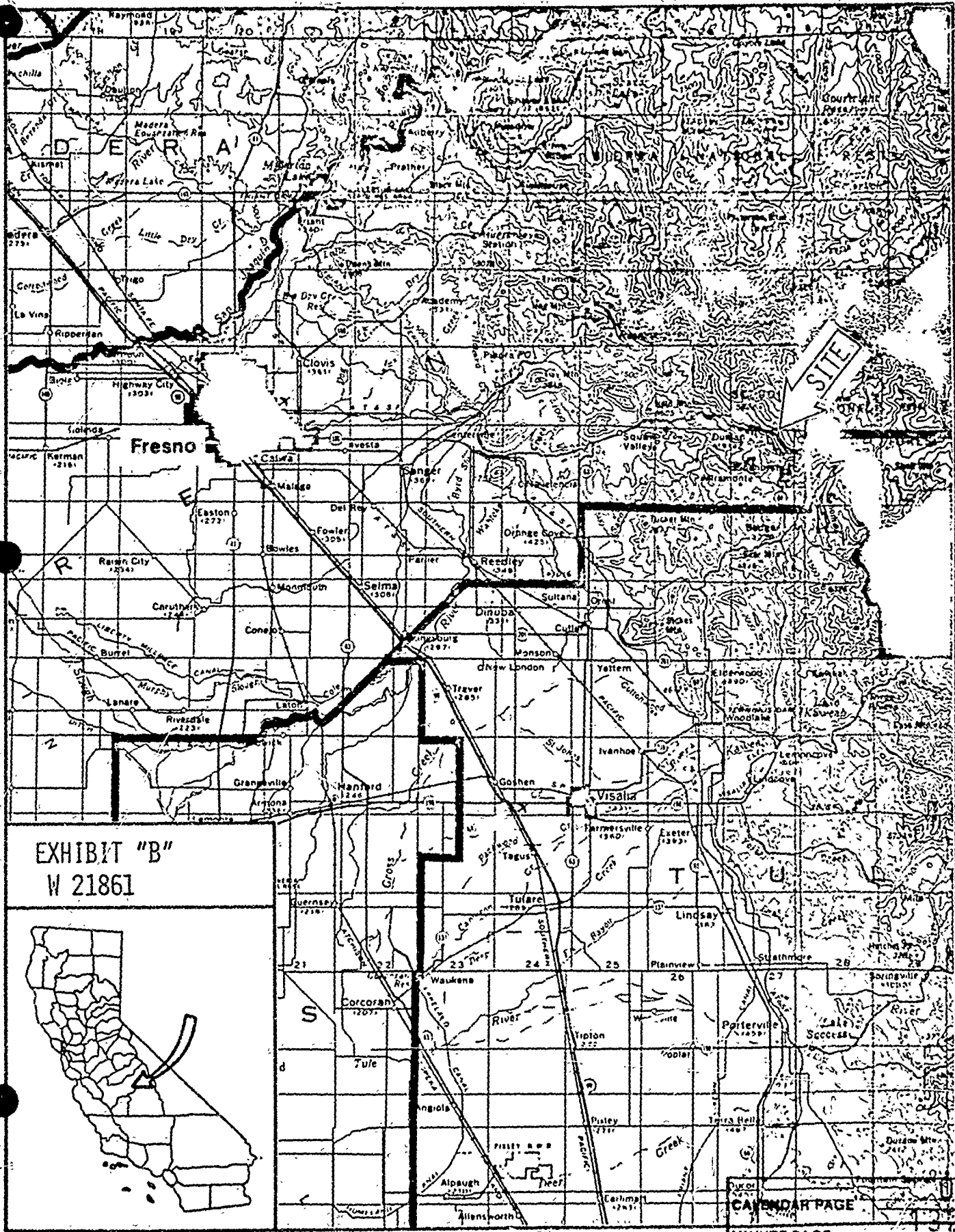

EXHIBIT "B"
W 21861



CALENDAR PAGE 004
MINUTE PAGE 150

Negative Declaration

U. S. Forest Service Fuelbreak

Sequoia National Forest, Fresno County

W 21861

This Negative Declaration is prepared pursuant to Section 15083, California Administrative Code, Title 14, Division 6, and is based upon an Environmental Analysis Report prepared by the U. S. Forest Service pursuant to the requirements of NEPA.

Description

It is proposed by the U. S. Forest Service to construct a 300 foot wide fuelbreak on 7.5 acres in Section 2, T14S, R27E, M.D.B. & N., Fresno County.

Construction of the fuelbreak, which is proposed to separate fuelbed continuity and reduce fuel volumes, will consist of cutting and piling all brush; cutting and piling small trees to produce a spacing of not less than 20 feet between leave trees; piling all dead vegetation 2" and larger; pruning all leave trees; and removing all snags.

This project is to become part of the McKenzie Fuelbreak complex that will tie into a larger interagency system composed of Ponderosa Way and Cedarbrook Fuelbreaks constructed by the State of California, Department of Forestry.

Determination

An Environmental Analysis Report has been prepared by the U. S. Forest Service and it is determined that the proposed project will not have a significant effect upon the environment.

1. There will be no significant growth inducing impact: inefficient energy consumption; air, water, or noise pollution; or solid waste problems created as a result of implementation of this project.
2. There will be no significant impact upon fish and wildlife.
3. No park lands, recreational areas, or historic and archeological sites will be significantly affected by the proposal.
4. No public services or utilities will be affected by the proposal.
5. The proposed project will not narrow the range of beneficial uses of the environment or pose long-term risks to public health or safety.

The Negative Declaration has been prepared by the staff of the State Lands Commission, based on an EIR prepared by the U. S. Forest Service pursuant to the requirements of NEPA. Additional copies of this document may be obtained from Ted Fukuchima, State Lands Commission, 1807 - 13th Street, Sacramento, CA 95814, telephone number: (916) 322-7813.

CALENDAR PAGE	006
MINUTE PAGE	1322

SHORT-FORM ENVIRONMENTAL ANALYSIS REPORT

TITLE: 5150 (8310) SUBJECT: McKenzie Fuelbreak Construction

TO: Bruce Waldron District Ranger FROM: Louise Kerry Forestry Technician (Fuels Mgmt.) DATE: 10/4/78
Title

I. Mc Kenzie Fuelbreak Hand Construction

(1) Project Name

No. Yr. 1980
(2) Start of Project

Sec. Sec.
(3) Location (attach map) S1/2, NW1/4, 27. 14S E. 27

General Forest, Travel Influence 0 acres N.E., 7 1/2 ac. State ownership
(4) H.U. mgt. Zones, Units affected (5) Units - (acres, miles, etc.) of National Forest land affected

(6) General Description of Project:

Hand construct a 300 foot wide shaded fuelbreak on approximately 7 1/2 acres of land owned by the State of California to complete that portion of the McKenzie Fuelbreak complex as illustrated on Exhibit ABC. This will consist of cutting and piling all brush; cutting and piling small trees (10" in diameter or less) to produce a spacing of not less than 20 feet between leave trees; piling all dead vegetation 2" and larger; pruning all leave trees; and removing all snags. Upon completion, this complex will become an effective component of a larger interagency system by connecting with the Ponderosa Way and Cedarbrook Fuelbreaks constructed by the State of California Department of Forestry.

(7) Strategic Decision to be made:

Will the proposed project have a significant negative impact on the environment.

II. ANALYSIS (FSM 8311)

(1) Environmental Effects and Economic Considerations

(a) Air Quality - Temporary degradation of air quality will occur when hand piles are burned, but will be minimized by timing burning to insure favorable atmospheric and fuel moisture conditions.

(b) Soils - No significant negative effects on the soil resource will result from this project since hand work will retain the

CALENDAR PAGE 007
MINUTE PAGE 1323

II. ANALYSIS (Continued)

leaf litter and duff as a protective soil covering. Where piles are burned, temporary soil sterilization is possible; however, piles will be kept small to minimize this effect. Burning may result in improved nutrient cycling by changing nitrogen into a more readily available form for plant utilization.

- (c) Water Quality - There will be no negative impacts on water quality because of this project. Instead, the project may contribute to the protection of the surrounding watershed, maintenance of downstream water quality, and reduction of flooding hazard.
- (d) Vegetation - The project area is composed primarily of dense, second-growth timber with scattered intrusions of brushy and herbaceous species typical of the Transition Life Zone (see Exhibit D). Fuelbreak construction will remove pre-commercial, subordinate and unhealthy trees to a minimum of 20 feet spacing, improving the quality of the residual stand. Brush species will reestablish themselves with new growth from existing root systems and through sprouting of seed. No sensitive plant species are known to occur in the area.
- (e) Wildlife - The faunal composition of the project area corresponds to the vegetative type that exists and may include some or all of the most common species as listed in Exhibit E. The project will probably cause the movement of some bird and small animal species. Those species occupying the immediate area of manipulation may be evicted from currently used space; other individuals or species may move in to occupy the territory after treatment. The increased edge effect and access resulting from the project and improved habitat and browse potential will benefit most species of wildlife. No threatened or endangered species are known to occur in the project area.
- (f) Fuels - The proposed project will effectively break up the fuelbed continuity in the area to provide safe access for quick mopping of fire control lines by reducing fuel volumes. It will become an integral link of the McKenzie Fuelbreak Complex which connects with two State of California fuelbreaks on the northern and southern ends to divide the brushy and grassy front country from the higher elevation General Forest Zone with residential, organizational camps, National Forest and National Park improvements.
- (g) Visual Resource - The proposed project area is viewed as middleground with a sensitivity level of "I" and a variety classification "B". The visual resource management objective for the area is "partial retention" which requires that management activities remain visually subordinate to the characteristic landscape. The project will introduce new line, color and texture to the area, which should improve the visual quality of

34. ANALYSIS (Continued)

the area. * (See National Forest Landscape Management, Vol. 2, Chapter 1. Agriculture Handbook 462. USDA - Forest Service, 1974.)

- (h) Cultural Resources - Cultural resources should not be affected by the hand work proposed by this project; however, an archaeological reconnaissance will take place before initiation of work to identify the existence of any cultural resources and to provide for their protection.
- (i) Economics - Economically, the completion of this portion of the McKenzie Fuelbreak Complex will have a positive impact on the area if it contributes to the successful suppression of even one wildfire occurring in the area. Savings in fire suppression costs, erosion losses, structural and commercial losses, recreation visitor day losses and timber value losses may depend upon completion of this project.

(2) Adverse Effects Which Cannot Be Avoided

- (a) Temporary degradation of air quality while burning piles.
- (b) Modification of habitat for certain small animals and birds with possible eviction from currently used space.

(3a) Alternatives to the Proposal

- (aa) No action

(3b) Alternatives Within the Proposal

- (aa) Construct the fuelbreak to a width in excess of the proposed 300 feet.
- (bb) Construct the fuelbreak to a width less than the proposed 300 feet.

(4) Short-Term Uses Vs. Long-Term Productivity

There are no cumulative and long-term effects of the proposed project which adversely affect the state of the environment. The proposed project is justified now as insurance against resource losses which could occur as the result of wildfire and which may be minimized through adoption of this plan.

(5) Irreversible and Irretrievable Commitment of Resources

There will be no irreversible and irretrievable commitment of resources as the result of this project.

(6) Consultation With Others

Local cattle ranchers and landowners have encouraged the projects by letter and by granting rights-of-way for construction of other portions of the fuelbreak complex across their lands. The California Department of Forestry in both the Tulare and Fresno County Ranger Units endorse the proposed project which connects with or reinforces fuelbreaks which they have constructed.

(7) Additional Public Participation Needed

No additional public participation is needed.

(8) Management Requirements and Constraints

- (a) An archaeological reconnaissance will be completed before initiation of the project.
- (b) Pile size shall not exceed 10 feet in diameter to minimize the possibility of soil sterilization when piles are burned.
- (c) Piles will be placed no closer than 20 feet from residual trees when feasible to minimize the possibility of scorching during burning.
- (d) Piles which cannot be burned in place without adversely affecting the residual stand will be moved before burning or retained without burning for wildlife habitat.
- (e) Edges of the fuelbreak will be "feathered" to increase the edge effect for wildlife and to create a pleasing visual effect.

(9) Comprehensive E.A.R. Required? Yes No

A comprehensive Project Protection Plan for the Sequoia National Forest Fuels Management Projects has been prepared which covers the entire McKenzie Ridge Fuelbreak Complex on the Hume Lake Ranger District.

A. 1. Recommendations:

Approve project as proposed.

2. The analysis of the proposed action and its alternatives indicate the environmental effects of the recommended alternative (~~will~~/will not) be significant. It is recommended that an environmental statement (~~is~~/is not) required.

3. Prepared by: Waise L. Mungata Date 10/4/78

B. 1. Reviewed by: [Signature] Date [Signature]
Recommendation: [Signature]

2. Reviewed by: [Signature] Date 10-26-78
Recommendation: _____

3. Reviewed by: [Signature] Date 10/21/78
Recommendation: _____

4. Reviewed by: _____ Date _____

- C. 1. I (~~do not~~) concur that this E.A.R. is adequate and an Environmental Statement (~~is~~/is not) needed.

2. Decision:

Proceed as outlined in this report

Line Officer: [Signature] Date: [Signature]
Title: DISTRICT RANGER

CALENDAR PAGE	<u>011</u>
MINUTE PAGE	<u>1327</u>

PARTIAL CHECKLIST OF COMMONLY AFFECTED ENVIRONMENTAL COMPONENTS

Proposal Name McKenzie Fuelbreak
Hand Construction
Ranger District Hume Lake

Prepared By Louise E. Merry

Date 10/4/78

Insert digit which describes depth of evaluation for each item as follows:

- 1 Discussed in EAR
- 2 Considered--no discussion needed
- 3 Not applicable to proposal

A. Physical Environment

- 2 Geology and minerals
- 1 Soils
- 1 Climate and Air Quality
- 1 Water Quality and Quantity

B. Biological Environment

- 1 Vegetation (include "sensitive" plant species)
- 1 Wildlife and Fish (include threatened and endangered species)

C. Cultural Environment

- 1 Archaeological and Historical Resources
- 2 Scientific Resource (unique resources primarily of scientific value not otherwise considered)

D. Socio-Economic Environment

- 3 Wilderness Resource (include Wilderness Study Areas, inventoried roadless areas and other un-roaded areas)
- 2 Recreation Resource
- 1 Landownership
- 1 Land Use
- 2 Transportation
- 1 Effects of National Forest Administration and Management
- 1 Energy Use and Conservation

CALENDAR PAGE 012
MINUTE PAGE 1328

- Secondary Socio-economic and Growth Effects:
- 3 Changes in population distribution
 - 3 Changes in levels or types of employment
 - 2 Changes in land use patterns, such as private land development
 - 3 Need for increased public facilities (utilities, sewage, roads, etc.)
 - 1 Contribution to regional economic stability or rural area development
 - 3 Changes in lifestyle
 - 3 Effects which accrue differentially to minority or socio-economic groups

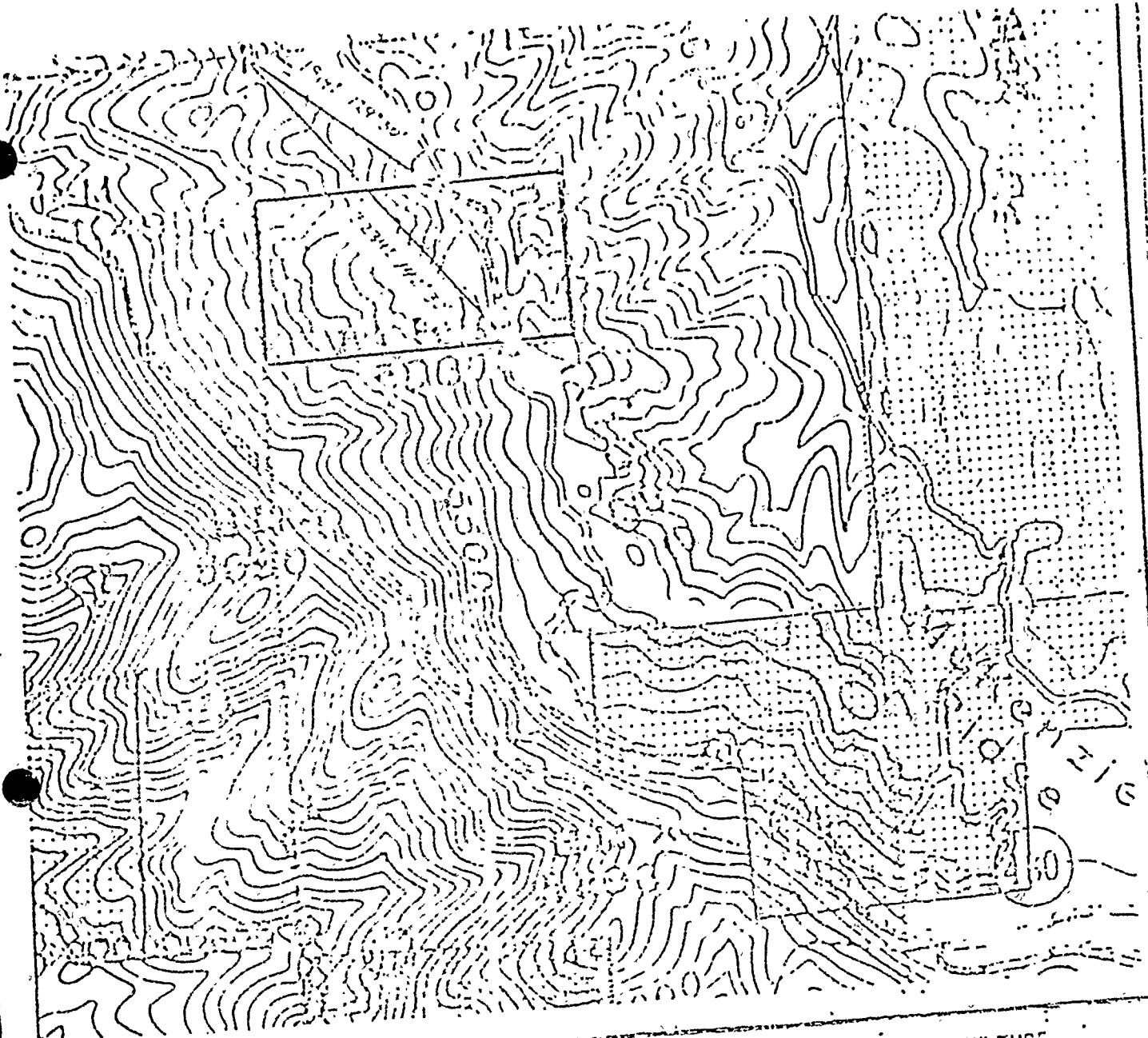

E. Human Health and Welfare

- Safety;
- 3 Seismic
- 3 Landslide
- 3 Avalanche
- 1 Fire Hazard
- 1 Flood Hazard
- 2 Other natural and man-made hazards and safety factors
- 3 Noise
- 1 Maintenance and enhancement of visual resource
- 2 Significance to man of changes in educational, cultural, and recreation opportunities
- 2 Value to nonuser and to society of retention of open space, wilderness, and related resources ("safety value effect")
- 3 Any potential threat to human health which may result from sewage or solid waste disposal or pesticide use, etc., may be discussed here also

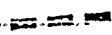

Note: The section lines and property lines shown on this plat are approximate only.

Scale 4" = 1 mile

Easement Center Line = 
 Parcel Boundary = 



U.S. DEPARTMENT OF AGRICULTURE
 FOREST SERVICE
 SEQUOIA NATIONAL FOREST

EXHIBIT "A"
 FUELBREAK EASEMENT
 STATE OF CALIFORNIA
 SHIP: Section 2, T.14S., R.27E., M.D.M.

PREPARED BY: J. FORSMANN

CALENDAR PAGE 014
 MINUTE PAGE 1330

R.27 E

NATIONAL

HWY. TO FRESNO

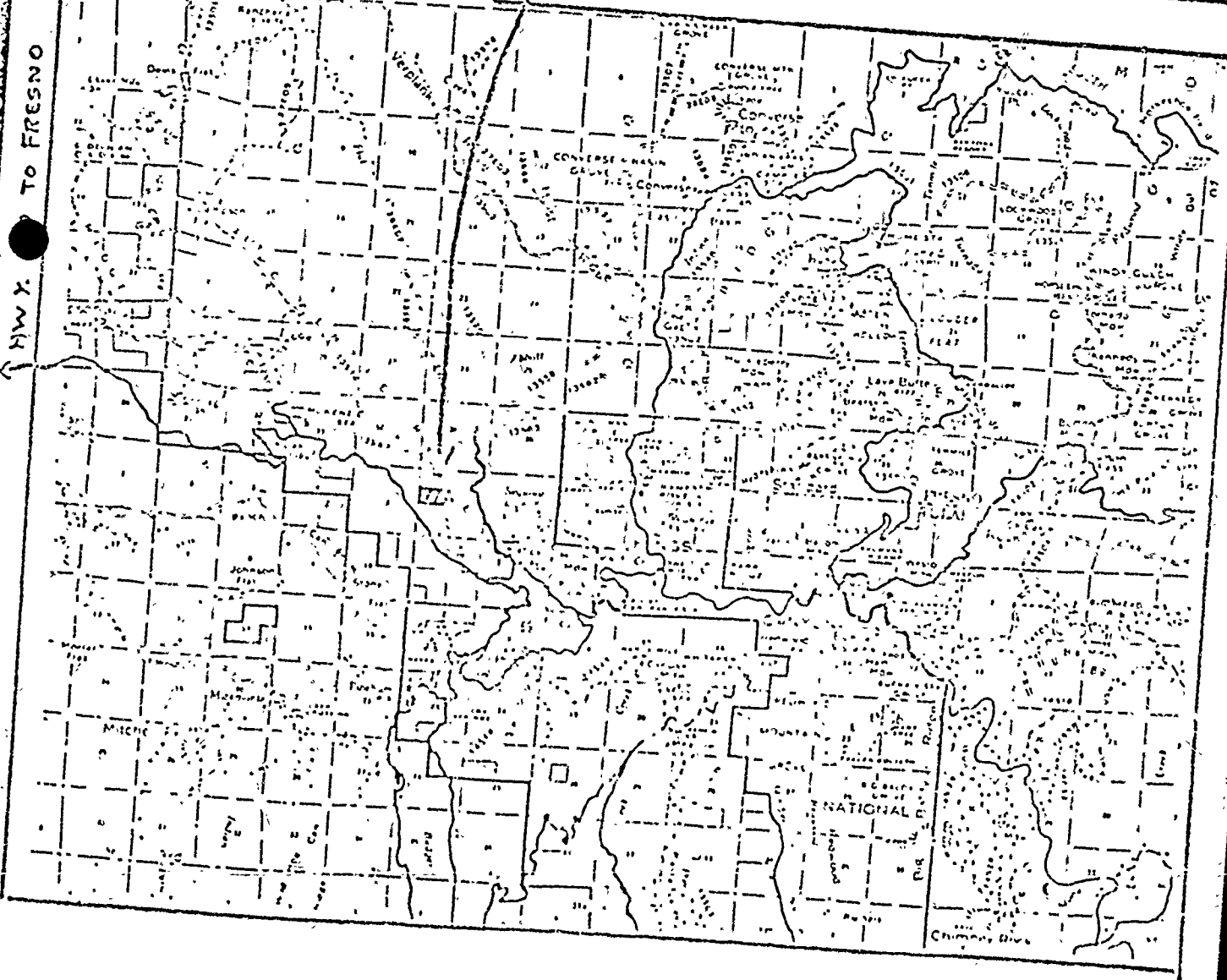
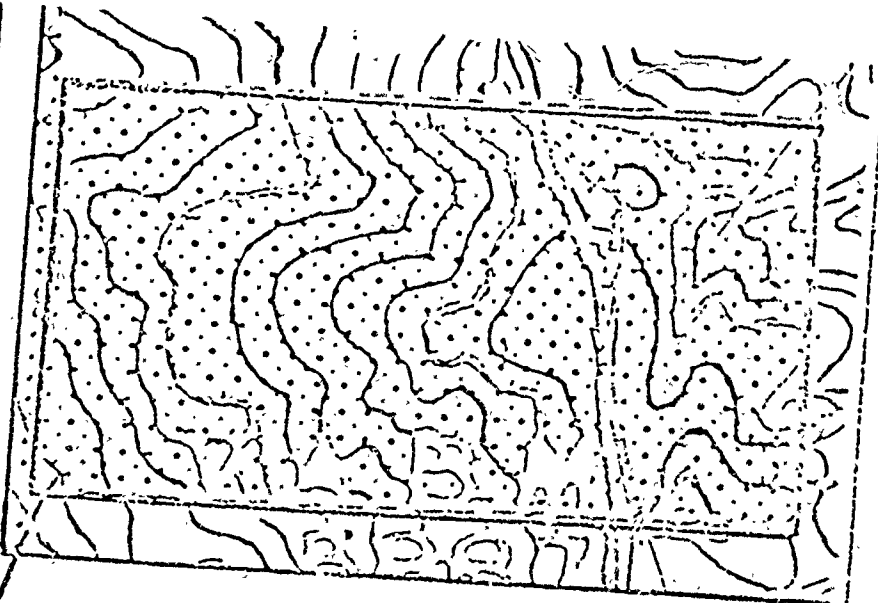

EXHIBIT B

CALENDAR PAGE	015
MINUTE PAGE	1331

T14S R27E SEC 2

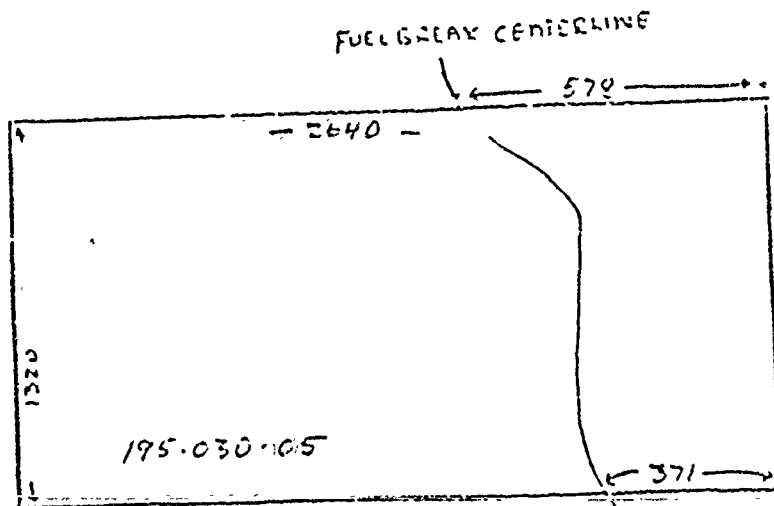
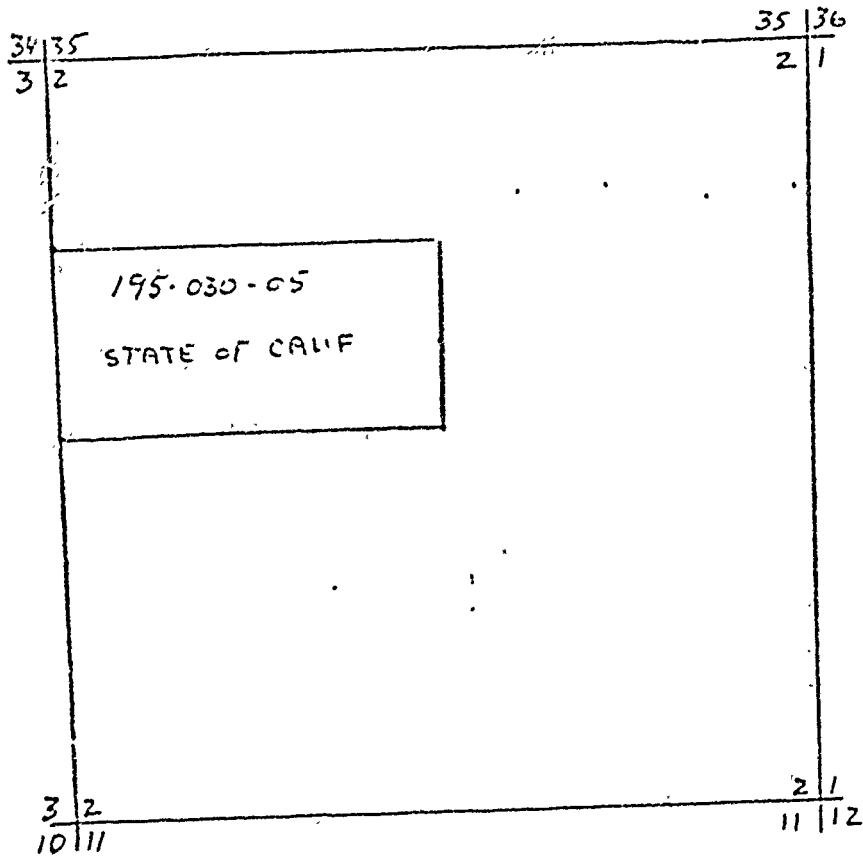

EXHIBIT C

CALENDAR PAGE	016
MINUTE PAGE	1332

EXHIBIT D

COMMON FLORA OF THE TRANSITION ZONE

Ponderosa Pine (Pinus ponderosa)
Incense Cedar (Libocedrus decurrens)
Bear Clover (C. beratae foliolosa)
Deer Brush (Ceanothus sp.)
Snow Plant (Sarcodes s. californica)
Bracken Fern (Pteridium aquilinum)
Sugar Pine (Pinus lambertiana)
California Black Oak (Quercus kelloggii)
White Fir (Abies concolor)
Manzanita (Arctostaphylos sp.)
Sierra Chinquapin (Castanopsis leucocarpus)

CALENDAR PAGE	017
MINUTE PAGE	1333

COMMON FAUNA OF THE TRANSITION ZONE

MAMMALS

- Little Brown Rat (Myotis lucifugus)
- Long Eared Myotis (Myotisotis)
- Small-footed Myotis (Myotis subulatus)
- Black Bear (Ursus americanus)
- Pine Marten (Martes couringi)
- Fisher (Martes pennanti)
- Striped Skunk (Meleagris leucurus)
- Spotted Skunk (Spyracula noturus)
- Mole (Scapanus lateralis)
- California Ground Squirrel (Citellus beecheyi)
- Marriar Chipmunk (Eutamias merriami)
- California Gray Squirrel (Sciurus griseus)
- Dusky Faced Wood Rat (Neotoma fuscipes)
- American Porcupine (Erethizon dorsatum)
- Mountain Lion (Felis concolor)
- Mountain Coyote (Canis latrans)
- Gray Fox (Urocyon cinereoargenteus)
- Wildcat (Lynx baileyi)
- Mole Bear (Urocyon v. laticrus)

BIRDS

- Sharp-shinned Hawk (Accipiter striatulus)
- Red-shafted Flicker (Colaptes cafer)
- Yellow-bellied Sapsucker (Sphyrapicus varius)
- White-headed Woodpecker (Picoides arcticus)
- Small Flycatcher (Empidonax sp.)
- Olive-sided Flycatcher (Mniotiltus borealis)
- Stellar Jay (Cyanocitta stelleri)
- Mountain Chickadee (Parus gambeli)
- Red-breasted Nuthatch (Sitta canadensis)
- Brown Creeper (Certhia familiaris)
- American Robin (Mergus americanus)
- Townsend Solitaire (Myadestes townsendi)
- Golden-crowned Kinglet (Troglodytes aedon)
- Ruby-crowned Kinglet (Troglodytes aedon)
- Solitary Vireo (Vireo solitarius)
- Audubon Warbler (Dendroica auduboni)
- Hermit Warbler (Dendroica occidentalis)
- Evening Grosbeak (Caprimulgus vociferans)
- Purple Finch (Carduelis purpurea)
- Pine Siskin (Spinus pinus)
- Red Crossbill (Loxia curvirostra)
- Juncos (Junco oreganus)

REPTILES

Western Fence Lizard (Sceloporus occidentalis)
Western Whiptail (Crotaphytus wislizeni)
Alligator Lizard (Gerrhonotus ocoyoacanus)
Western Garter Snake (Thamnophis elegans)
Western Ringed Snake (Diademophis amabilis)
California Mountain Kingsnake (Lampropeltis zonata)
Western Rattlesnake (Crotalus viridis)

AMPHIBIANS

Ensatina (Ensatina eschscholtzi)
Western Toad (Bufo boreas)
Pacific Treefrog (Hyla arenicolor)

CALENDAR PAGE	019
MINUTE PAGE	1335

U. S. Forest Service - Environmental Analysis Report
Distribution List: McKenzie Fuelbreak Construction

1. Calif. Department of Forestry, Fresno County
210 S. Academy Ave. Fresno Sanger 93657
2. Calif. Department of Forestry, Tulare County
1938 S. Lovers Lane, Visalia 93277
3. Kern County Fire Dept.
1025 Golden State Hwy. Bakersfield
4. Houghton Brothers (Area Grazing Allotment)
Star Route, Orange Cove, Calif. 93646
5. Southern Tulare County Sportsman's Association
P. O. Box 89, Porterville, CA 93257
6. Upper Tule Recreation Association

CALENDAR PAGE	020
MINUTE PAGE	1336

EXHIBIT "D"

FUELBREAK AGREEMENT

This agreement, entered into this _____
day of _____, 19___, by and between the
State of California-State Lands Commission, hereinafter
called "Commission", and the United States Department of
Agriculture, Forest Service, hereinafter called "Forest
Service";

WHEREAS, the Commission exercises control and jurisdiction
over approximately 607,000 acres of school land within
the State of California; and

WHEREAS, the Commission desires to enter into a vegetation
and fuel management program on certain of said lands; and

WHEREAS, it is the desire of the Commission to encourage
the construction and maintenance of a network of fuelbreaks
and to provide for a program of prescription burns on certain
portions of said real property consistent with Commission
objectives; and

WHEREAS, the primary objective of the fuel management
program is to reduce the risk and severity of wildfires;
and

CALENDAR PAGE	021
MINUTE PAGE	1337

WHEREAS, the Forest Service desires to construct and maintain a fuelbreak, upon a portion of aforesaid lands, that will reduce the risk of severity of wildfires, and

WHEREAS, aforesaid reduction of risk and severity of wildfires will benefit the State school lands upon which the fuelbreak is located that are under the jurisdiction of the Commission.

NOW THEREFORE, the Commission in consideration of the benefits to the State school lands from the reduction of risk and severity of wildfires, hereby consents to the construction and maintenance of a fuelbreak by the Forest Service upon the property subject to this agreement said instruction to be in accordance with the following terms, provisions, and conditions:

1) Term: The term of this agreement shall be for a period of ten (10) years commencing _____, 19__ and terminating _____, 19__.

2) Property subject to this agreement: The parties agree that the Forest Service may construct and maintain a fuelbreak over and across the S $\frac{1}{2}$ NW $\frac{1}{4}$ of Section 2, T.14S., R.27E., N.D.M. in the County of Fresno, State of California

on the location shown and described on Exhibits "A-1" and "A-2", attached hereto and made a part hereof.

3) Interest Transferred: No interests in real property are transferred. The Forest Service shall perform only those duties necessary to construct and maintain the fuelbreak.

4) Use: The property identified under this agreement shall be used only for construction and maintenance of fuelbreaks, prescription burns and vegetation management.

5) Assignment of Interest: The Forest Service shall not assign its rights or duties under this agreement without the prior written approval of the Commission first had and obtained.

6) Termination: The Commission and the Forest Service may terminate this agreement upon giving the other party not less than sixty (60) days written notice prior to the date of such termination.

(7) Indemnification: The Forest Service shall to the extent allowable by law pursuant to the Federal Tort Claims Act (28 U.S.C. 2671 et seq), of appropriated funds, indemnify, and save harmless the Commission, its officers, agents and employees against any and all claims.

CALENDAR PAGE	1339 023
MINUTE PAGE	

8) Nothing herein contained shall be construed to obligate the Forest Service beyond the extent of available funds allocated or programmed for this work, or contrary to applicable laws, rules and regulations.

9) No Member of, or delegate to Congress, or Resident Commissioner shall be admitted to any share or part of this Agreement or to any benefits that may arise therefrom, unless it is made with a corporation for its general benefit.

This Agreement will become binding upon the State only when duly executed on behalf of the State Lands Commission of the State of California;

IN WITNESS WHEREOF, the parties hereto have executed this permit as of the date hereafter affixed.

UNITED STATES DEPARTMENT
OF AGRICULTURE
FOREST SERVICE

STATE OF CALIFORNIA
STATE LANDS COMMISSION

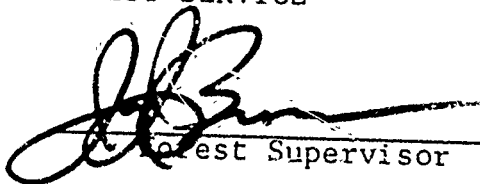
Forest Supervisor

By _____

Title _____

Date _____

The issuance of this permit was authorized by the State Lands Commission on _____

* * * * *

CALENDAR PAGE 024
MINUTE PAGE 1340

ACKNOWLEDGEMENT

STATE OF CALIFORNIA)
) SS:
COUNTY OF TULARE)

On this 31st day of July, in the year 1979, before me, E. June Johnston, a Notary Public in and for said state, with principal office in the County of Tulare, personally appeared Joe J. Brown, Forest Supervisor, Sequoia National Forest, United States Department of Agriculture, known to me to be the person whose name is subscribed to the within instrument, and acknowledged to me that he executed the same as the free act and deed of the United States of America, for the uses and purposes therein mentioned.

IN WITNESS WHEREOF, I have hereunto set my hand and official seal the day and year above written.

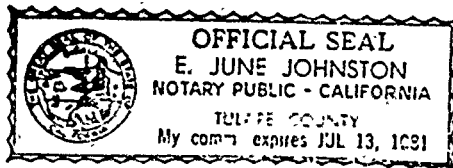

E. June Johnston

E. JUNE JOHNSTON
Notary Public

EXHIBIT "A-1"

DESCRIPTION OF THE FUELBREAK
LOCATION AND MAINTENANCE AREA

A maintenance area for fire fuelbreak purposes described as follows:

A strip of land in the south half of the northwest quarter (S $\frac{1}{2}$ NW $\frac{1}{4}$) of Section two (2), Township fourteen (14) South, Range twenty-seven (27) East, Mount Diablo Meridian, in the County of Fresno, State of California, containing an area of 10.3 acres. The centerline of said strip is described as follows:

Beginning at a point in the north boundary of the property, said boundary being the north line of the S $\frac{1}{2}$ of the NW $\frac{1}{4}$ of Section 2, T.14S., R.27E., M.D.M., which point lies west 1040.0 feet from the northeast corner of the SE $\frac{1}{4}$ of the NW $\frac{1}{4}$ of Section 2, thence along the center line of the maintenance area described as follows:

S 44° E	176.0
S 54° E	190.0
S 41° E	152.0
S 2° W	735.0
S 17° E	150.0
S 26° E	102.0

Ending at a point in the south boundary of the property, said boundary being the south line of the NW $\frac{1}{4}$ of Section 2, T14E, R27E, MDM, which point lies west 584.0 feet from the southeast corner of the NW $\frac{1}{4}$ of said Section 2.

The width of said maintenance area shall be 300 feet, 150 feet on each side of the center line as described above. The boundary lines of said maintenance area shall be prolonged or shortened to begin on and conform to the north boundary and the south boundary of the property herein described.

T. 14 S., R. 27 E., SEC. 2, M.D.M.

- ① S 44° E - 176.0
- ② S 54° E - 190.0
- ③ S 41° E - 152.0
- ④ S 2° W - 735.0
- ⑤ S 17° E - 150.0
- ⑥ S 26° E - 102.0

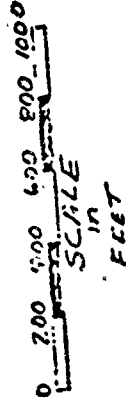

N 1/4 CORNER
Section 2

NE CORNER
OF SE 1/4 NW 1/4
Section 2

Center of
Section 2

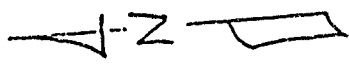

DEPARTMENT OF AGRICULTURE
FOREST SERVICE
SEQUOIA NATIONAL FOREST
PINE & MCKENZIE RIDGES
FUEL BREAK

PLANNED BY: T.O. MCGRAW
5842

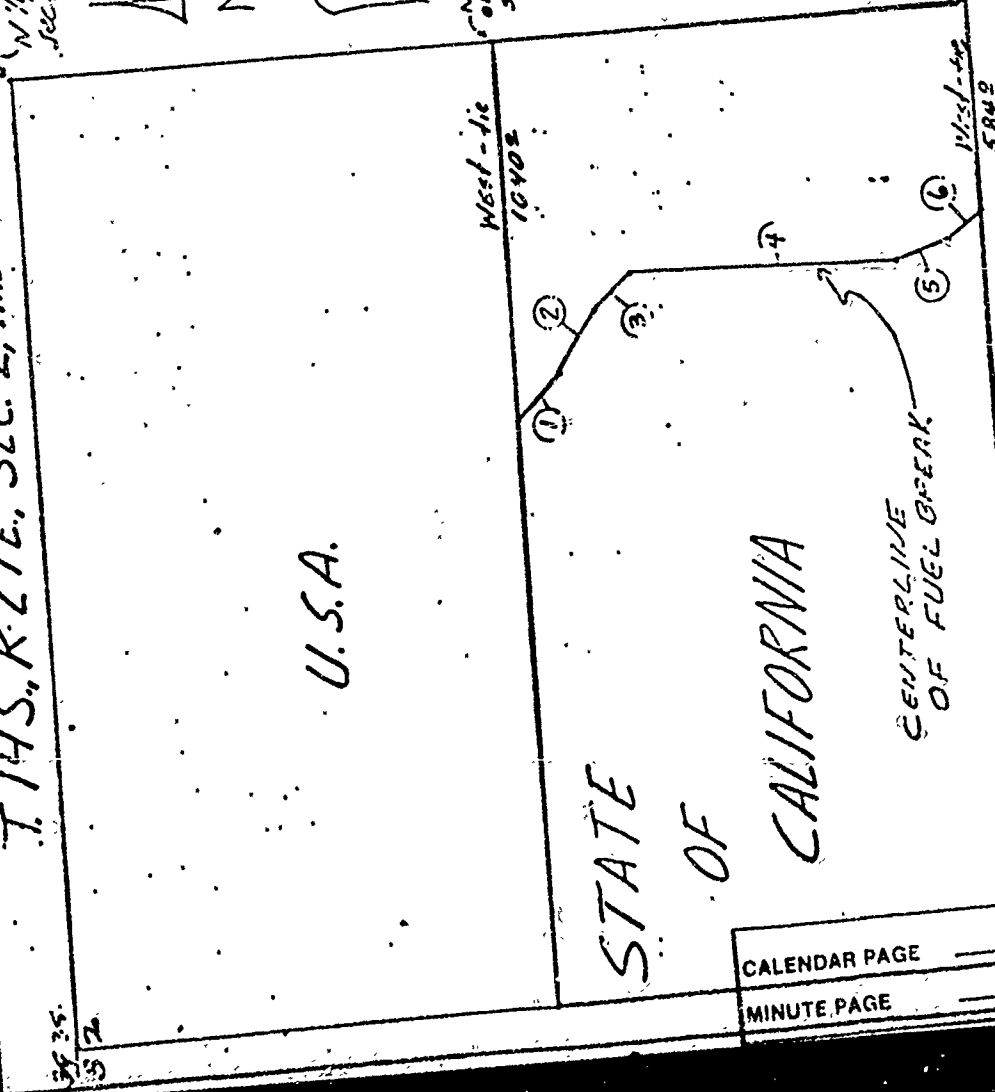

CALENDAR PAGE	027
MINUTE PAGE	4343