

MINUTE ITEM

This Calendar Item No. C13  
was approved as a Minute Item  
No. 13 on 2 4/26/79  
at the meeting.

CALENDAR ITEM

C13.

GENERAL PERMIT  
PUBLIC AGENCY USE

4/79  
W 22028  
Maricle  
PRC 5657

APPLICANT: Contra Costa County  
Sanitation District No. 7-A  
595 Black Diamond Street  
Pittsburg, California 94565

TYPE LAND AND LOCATION:  
Tide and submerged lands near Willow Creek  
West Pittsburg, Contra Costa County.

LAND USE: Construction and maintenance of 30" sanitary  
sewer line for wastewater conveyance.

TERMS OF PROPOSED PERMIT:  
Initial period: 49 years from June 1,  
1979.

CONSIDERATION: The public health and safety, with the  
State reserving the right at any time to  
set a monetary rental if the Commission  
finds such action to be in the State's  
best interest.

BASIS FOR CONSIDERATION:  
2 Cal. Adm. Code 2005.

PREREQUISITE TERMS FEES AND EXPENSES:  
Filing fee and processing costs have been  
received.

STATUTORY AND OTHER REFERENCES:  
A. P.R.C: Div. 6, Parts 1 & 2.  
B. Cal. Adm. Code: Title 2, Div. 3.

OTHER PERTINENT INFORMATION:  
1. The project crosses a patented tidal  
waterway. Commission approval of the  
project will include consent for the  
installation of the pipeline facility  
within the waterway and installation  
over adjoining land, in which the Commission  
may have an interest, as such lands  
and waterways are shown on Exhibit "A".

CALENDAR ITEM NO. C13.(CONTD)

2. The annual rental values of the site is estimated to be \$500.
3. This project is a portion of a regional project as described in final EIR and EIS, dated January 1977, and prepared by the United States Environmental Protection Agency. This document is entitled "East/Central Contra Costa County Wastewater Management Plan, final EIR/EIS," and was prepared to conform with the requirements of the National Environmental Policy Act of 1968 and the CEQA of 1970. A summary of the final EIR/EIS is attached.
4. This project is situated on State land identified as possessing significant environmental values pursuant to P.R.C. 6370.1, and is classified in a use category, Class B, which authorizes Limited Use.

Staff review indicates that there will be no significant adverse effect upon the identified environmental values resulting from the proposed work.

APPROVALS OBTAINED:

1. Contra Costa County Department of Public Works.
2. The California Department of Fish and Game.
3. Bay Area Regional Water Quality Control Board.

FURTHER APPROVALS REQUIRED:

United States Army Corps of Engineers.

EXHIBITS:

- A. Land Description.
- B. Location Map.
- C. EIR Summary.

CALENDAR PAGE	046
MINUTE PAGE	691

CALENDAR ITEM NO. C13.(CONTD)

IT IS RECOMMENDED THAT THE COMMISSION:

1. DETERMINE THAT AN EIR/EIS HAS BEEN PREPARED FOR THIS PROJECT AND CERTIFIED BY THE UNITED STATES ENVIRONMENTAL PROTECTION AGENCY AND THE EAST/CENTRAL CONTRA COSTA COUNTY WASTEWATER MANAGEMENT AGENCY DATED JANUARY 1977.
2. CERTIFY THAT THE INFORMATION CONTAINED IN THE EIR/EIS OF THE UNITED STATES ENVIRONMENTAL PROTECTION AGENCY AND THE EAST/CENTRAL CONTRA COSTA COUNTY WASTEWATER MANAGEMENT AGENCY HAS BEEN RECEIVED AND CONSIDERED BY THE COMMISSION.
3. DETERMINE THAT THE PROJECT WILL NOT HAVE A SIGNIFICANT EFFECT ON THE ENVIRONMENT.
4. FIND THAT GRANTING OF THE PERMIT WILL HAVE NO SIGNIFICANT EFFECT UPON ENVIRONMENTAL CHARACTERISTICS IDENTIFIED PURSUANT TO SECTION 6370.1, OF THE P.R.C.
5. AUTHORIZE ISSUANCE TO CONTRA COSTA COUNTY SANITATION DISTRICT NO. 7-A OF A 49-YEAR GENERAL PERMIT - PUBLIC AGENCY USE FROM JUNE 1, 1979, IN CONSIDERATION OF THE PUBLIC HEALTH AND SAFETY, WITH THE STATE RESERVING THE RIGHT AT ANY TIME TO SET A MONETARY RENTAL IF THE COMMISSION FINDS SUCH ACTION TO BE IN THE STATE'S BEST INTEREST; FOR THE INSTALLATION AND MAINTENANCE OF A WASTEWATER CONVEYANCE LINE ON THE LAND DESCRIBED ON EXHIBIT "A" ATTACHED AND BY REFERENCE MADE A PART HEREOF.

CALENDAR PAGE	047
MINUTE PAGE	652

EXHIBIT "A"

W 22028

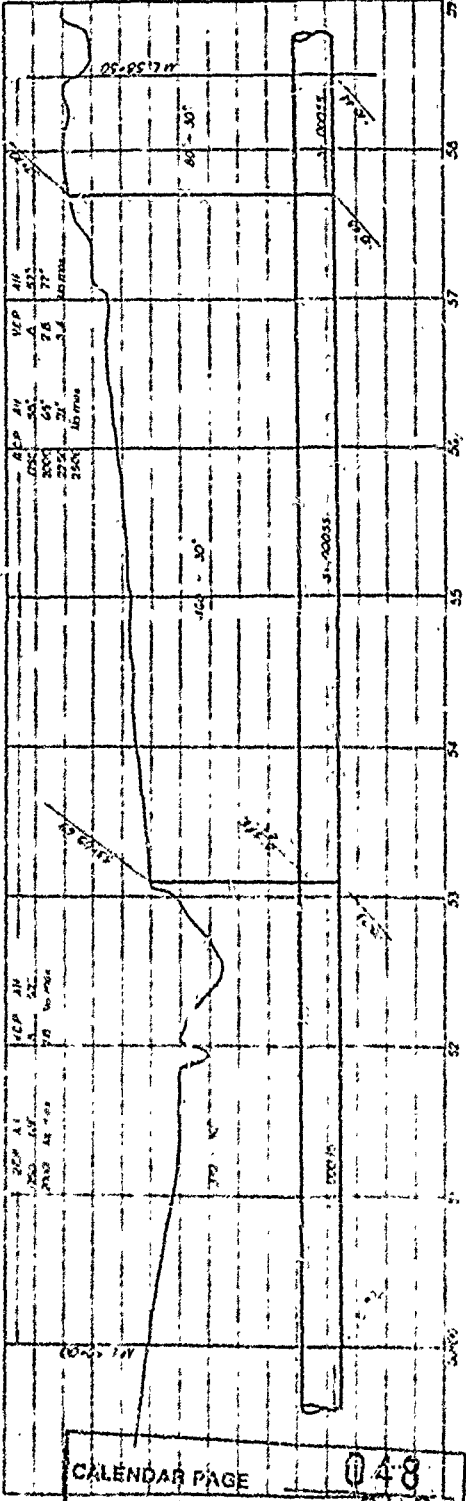
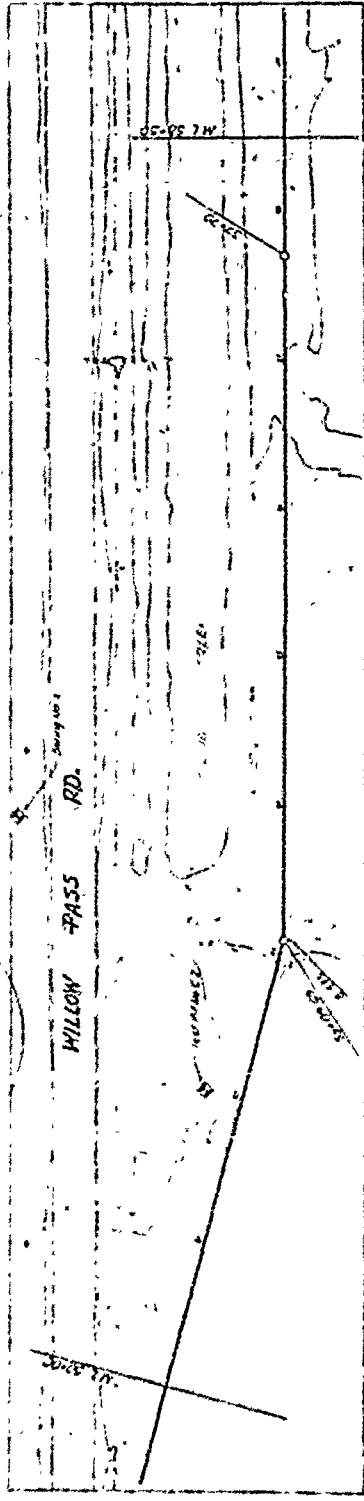

1. This drawing is a preliminary plan and profile of the proposed road and should not be used for construction purposes until it has been approved by the appropriate authorities. 2. The proposed road is shown in solid lines and the existing road is shown in dashed lines. 3. The proposed road is shown in solid lines and the existing road is shown in dashed lines. 4. The proposed road is shown in solid lines and the existing road is shown in dashed lines. 5. The proposed road is shown in solid lines and the existing road is shown in dashed lines. 6. The proposed road is shown in solid lines and the existing road is shown in dashed lines. 7. The proposed road is shown in solid lines and the existing road is shown in dashed lines. 8. The proposed road is shown in solid lines and the existing road is shown in dashed lines. 9. The proposed road is shown in solid lines and the existing road is shown in dashed lines. 10. The proposed road is shown in solid lines and the existing road is shown in dashed lines.

**WARNING**  
 Not to be used  
 without the approval  
 of the Engineer.

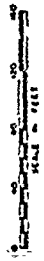

DEWANTE INC. HOWELL	
DATE	10/15/11
PROJECT	CONSTRUCTION OF 7.4 MILE INDUSTRIAL SHORT SUBURBAN INFRASTRUCTURE WEST PITTSBURGH CONVEYANCE SYSTEM
PLAN AND PROFILE STA 50+00 TO STA 58+50	
DESIGNED BY	C-6055
CHECKED BY	
APPROVED BY	

CALENDAR PAGE 048  
 MINUTE PAGE 693

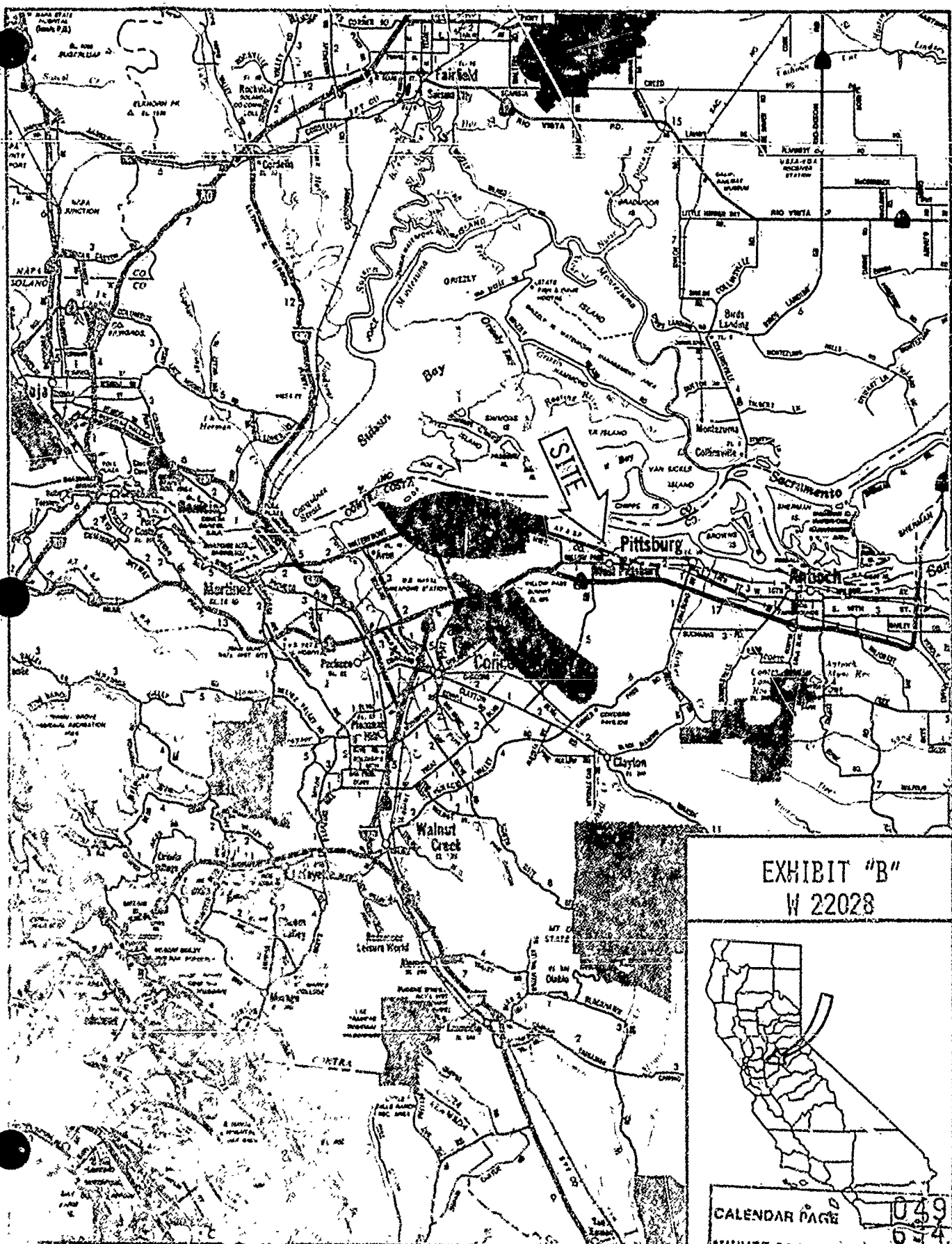

EXHIBIT "B"  
W 22028



CALENDAR PAGE 049  
MINUTE PAGE 074

## ENVIRONMENTAL IMPACT REPORT SUMMARY

I. Introduction

The following is a summary of an environmental impact report and statement submitted by Contra Costa County Sanitation District No. 7-A for a proposed sanitary sewer for wastewater conveyance. Although the environmental document, which was prepared by the Environmental Protection Agency provides environmental analysis of the East/Central Contra Costa County Wastewater Management Plan this summary will be limited primarily to a discussion of the sanitary sewer proposed to convey wastewater on the tidelands of Suisun Bay (Willow Creek) north between Shore Acres Development and the City of Pittsburg, Contra Costa County.

II. Project Description

The purpose of the East/Central Contra Costa County Wastewater Management Plan is to provide adequate treatment and disposal for sewage in the eastern third of Contra Costa County. The Plan provides for conveyance of sewage from Shore Acres, Pittsburg and Antioch to a sub-regional treatment facility located to the east of Pittsburg. The sub-regional facility will provide secondary level treatment with disinfection, dechlorination and discharge to the surface waters of the Sacramento River at New York Slough.

III. Environmental Setting

The East/Central study area lies along the Sacramento and San Joaquin Rivers between 40 and 80 miles upstream from the Pacific Ocean and the entrance to San Francisco Bay. The sub-regional treatment facility phase of the proposed project is to be located in an area identified as the "industrial shore" which is a narrow plain along the south bank of the Sacramento and San Joaquin Rivers. The industrial shore contains the cities of Pittsburg and Antioch as well as numerous unincorporated communities. The area is the location of several large industrial operation centers.

IV. Environmental Impacts

The discharge into New York Slough will be rapidly mixed and diluted by the large volume of tidal and river flow. Also, construction of the pipeline will have temporary effects on vegetation, wildlife and aesthetics.

V. Alternatives

In addition to the no project alternative, thirty-two system configuration alternatives were considered. These range from completely local treatment to full regionalization. Six points of surface water discharge and several methods of land disposal were considered, as well as the potential for reclamation and reuse of treated wastewater.

VI. Growth Inducing Impact

In providing upgraded treatment and increased capacity, the project is intended to serve both the existing study area population and the anticipated growth. However, the presence of the proposed facilities in the area and the treatment capacity they offer in no way guarantees that projected growth will occur.

VII. Unavoidable Adverse Impacts

1. Destruction of plant and animal life common to areas disturbed by pipeline construction.
2. Possible disruption or destruction of valuable archaeological sites due to excavation and grading for pipeline construction.
3. Probable increased biological oxygen demand and increased concentration of biostimulants caused by effluent discharge and upstream tidal dispersion.

VIII. Irreversible Environmental Changes

Construction materials, fuel and electricity are all irreversible resource commitments.

IX. Mitigation Measures

1. Advanced treatment and outfall modification.
2. Thorough archaeological survey of pipeline routes and excavation of archaeologically valuable sites prior to pipeline construction.
3. Restoration of disturbed topsoil cover.
4. Prudent planning and operation during construction activities.

X. Short-term v. Long-term

The proposed project is intended to maintain and enhance the environmental quality of the region. This enhancement is sought as a long-term benefit to the area to maintain and improve the beneficial uses of the Sacramento River estuary.

CALENDAR PAGE

MINUTE PAGE

054  
056