

MINUTE ITEM

8/21/75
EPW

4. RIGHT OF WAY; THE PACIFIC TELEPHONE AND TELEGRAPH COMPANY;
W 20931; PRC 5038.

After consideration of Calendar Item 2 attached, and upon motion duly made and carried, the following resolution was adopted:

THE COMMISSION:

1. DETERMINES THAT AN ENVIRONMENTAL IMPACT REPORT HAS NOT BEEN PREPARED FOR THIS PROJECT BUT THAT A NEGATIVE DECLARATION HAS BEEN PREPARED BY THIS DIVISION.
2. CERTIFIES THAT THE NEGATIVE DECLARATION (ND EIR # 178) HAS BEEN COMPLETED IN COMPLIANCE WITH THE CALIFORNIA ENVIRONMENTAL QUALITY ACT OF 1970, AS AMENDED, AND THE STATE GUIDELINES AND THAT THE COMMISSION HAS REVIEWED AND CONSIDERED THE INFORMATION CONTAINED THEREIN.
3. DETERMINES THAT THE PROJECT WILL NOT HAVE A SIGNIFICANT EFFECT ON THE ENVIRONMENT.
4. AUTHORIZES THE ISSUANCE TO THE PACIFIC TELEPHONE AND TELEGRAPH COMPANY OF A RIGHT OF WAY FOR AN INDEFINITE TERM FROM AUGUST 21, 1975, PURSUANT TO PROVISIONS OF SECTION 7901 OF THE PUBLIC UTILITIES CODE; FOR THE INSTALLATION AND MAINTENANCE OF A SUBMARINE CONDUIT FOR TELEPHONE CABLES, ON THE LAND DESCRIBED ON EXHIBITS A-1, A-2, AND A-3 ATTACHED AND BY REFERENCE MADE A PART HEREOF.

Attachments:

Calendar Item 2 (5 pages)

A 27
S 14

CALENDAR ITEM

2.

8/75
EPW
W 20931

RIGHT OF WAY

APPLICANT: The Pacific Telephone and Telegraph Company
1426 Howe Avenue, Suite 50
Sacramento, California 95825

AREA, TYPE LAND AND LOCATION:
A 10-foot wide strip of submerged land in the
bed of the Tuolumne River, east side of Highway
99, Stanislaus County.

LAND USE: Installation and maintenance of a submarine
conduit for telephone cables.

TERMS OF PROPOSED LEASE:
Initial period: Indefinite term, from August 21,
1975.

CONSIDERATION: Exempt by law, pursuant to Section 7901 of the
Public Utilities Code.

PREREQUISITE TERMS, FEES AND EXPENSES:
Applicant is permittee of upland.

Filing fee and environmental costs received.

STATUTORY AND OTHER REFERENCES:
a. Public Resources Code: Div. 6, Parts 1 & 2.
b. Administrative Code: Title 2, Div. 3,
Arts. 1, 2 & 10.
c. Public Utilities Code: Section 7901.

OTHER PERTINENT INFORMATION:
1. The annual rental value of the site is
estimated to be \$100.
2. This project is situated on State land
identified as environmentally significant,
pursuant to Public Resources Code 6370.1,
and is classified in a significant use
category. The Division conducted an
initial study and consulted with
responsible agencies and environmental
experts. It was determined that the
project would not have a significant
effect on the environment. A Negative
Declaration prepared by the Division was

A 27
S 14

CALENDAR ITEM NO. 2. (CONTD)

circulated through the State Clearinghouse (No. 75070788) in accordance with CEQA, as amended, and the implementing regulations.

EXHIBITS: A-1, A-2, A-3: Land Description.
 B: Location Map.

IT IS RECOMMENDED THAT THE COMMISSION:

1. DETERMINE THAT AN ENVIRONMENTAL IMPACT REPORT HAS NOT BEEN PREPARED FOR THIS PROJECT BUT THAT A NEGATIVE DECLARATION HAS BEEN PREPARED BY THIS DIVISION.
2. CERTIFY THAT THE NEGATIVE DECLARATION (ND EIR #178) HAS BEEN COMPLETED IN COMPLIANCE WITH THE CALIFORNIA ENVIRONMENTAL QUALITY ACT OF 1970, AS AMENDED, AND THE STATE GUIDELINES AND THAT THE COMMISSION HAS REVIEWED AND CONSIDERED THE INFORMATION CONTAINED THEREIN.
3. DETERMINE THAT THE PROJECT WILL NOT HAVE A SIGNIFICANT EFFECT ON THE ENVIRONMENT.
4. AUTHORIZE THE ISSUANCE TO THE PACIFIC TELEPHONE AND TELEGRAPH COMPANY OF A RIGHT OF WAY FOR AN INDEFINITE TERM FROM AUGUST 21, 1975, PURSUANT TO PROVISIONS OF SECTION 7901 OF THE PUBLIC UTILITIES CODE; FOR THE INSTALLATION AND MAINTENANCE OF A SUBMARINE CONDUIT FOR TELEPHONE CABLES, ON THE LAND DESCRIBED ON EXHIBITS A-1, A-2 AND A-3 ATTACHED AND BY REFERENCE MADE A PART HEREOF.

Attachments: Exhibits A-1, A-2, A-3.

EXHIBIT "A-1"

W 20931

All those State-owned lands within that certain parcel of real property designated as a 10-foot wide right of way as shown in blue upon Sheets RW-1 and RW-2 of the Right of Way Plat of the Pacific Telephone Company's Tuolumne River Conduit Crossing, dated May 11, 1974 (revised 8/7/75), on file in the office of the State Lands Division.

END OF DESCRIPTION

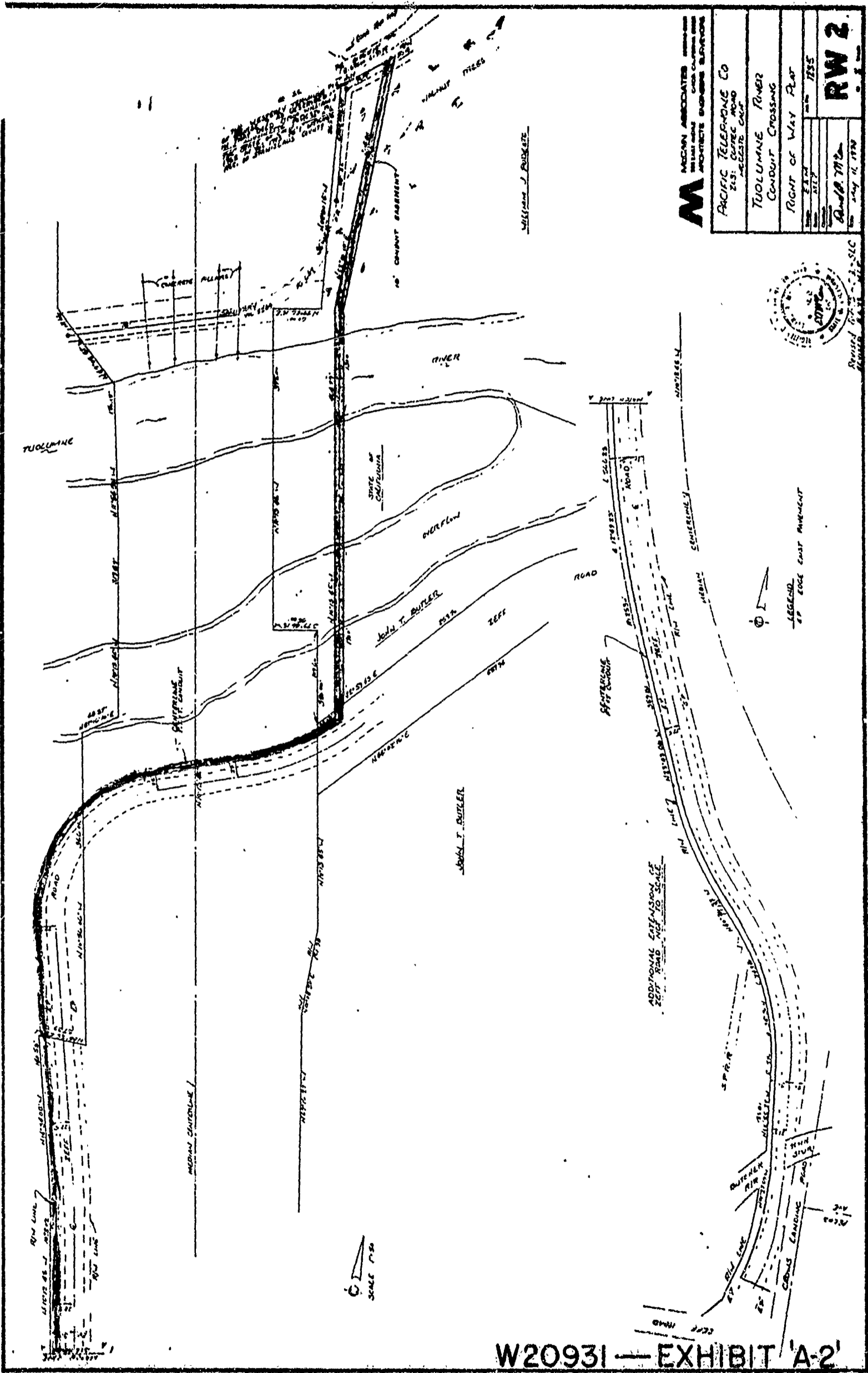

M MCGRAW HILL ASSOCIATES ENGINEERS AND ARCHITECTS 1201 CALIFORNIA STREET SAN FRANCISCO, CALIF.	PACIFIC TELEPHONE CO 213 CURRAN ROAD OAKLAND, CALIF.
	TUOLUMNE RIVER CONDUIT CROSSING RIGHT OF WAY PLAN
DATE: 1935 DRAWN BY: [Signature]	CHECKED BY: [Signature]
PROJECT NO.: 1135	SHEET NO.: 2
DRAWN BY: [Signature]	DATE: MAY 11, 1935
RW 2	

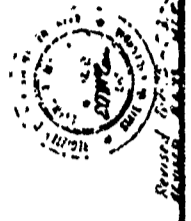

W20931 — EXHIBIT 'A-2'

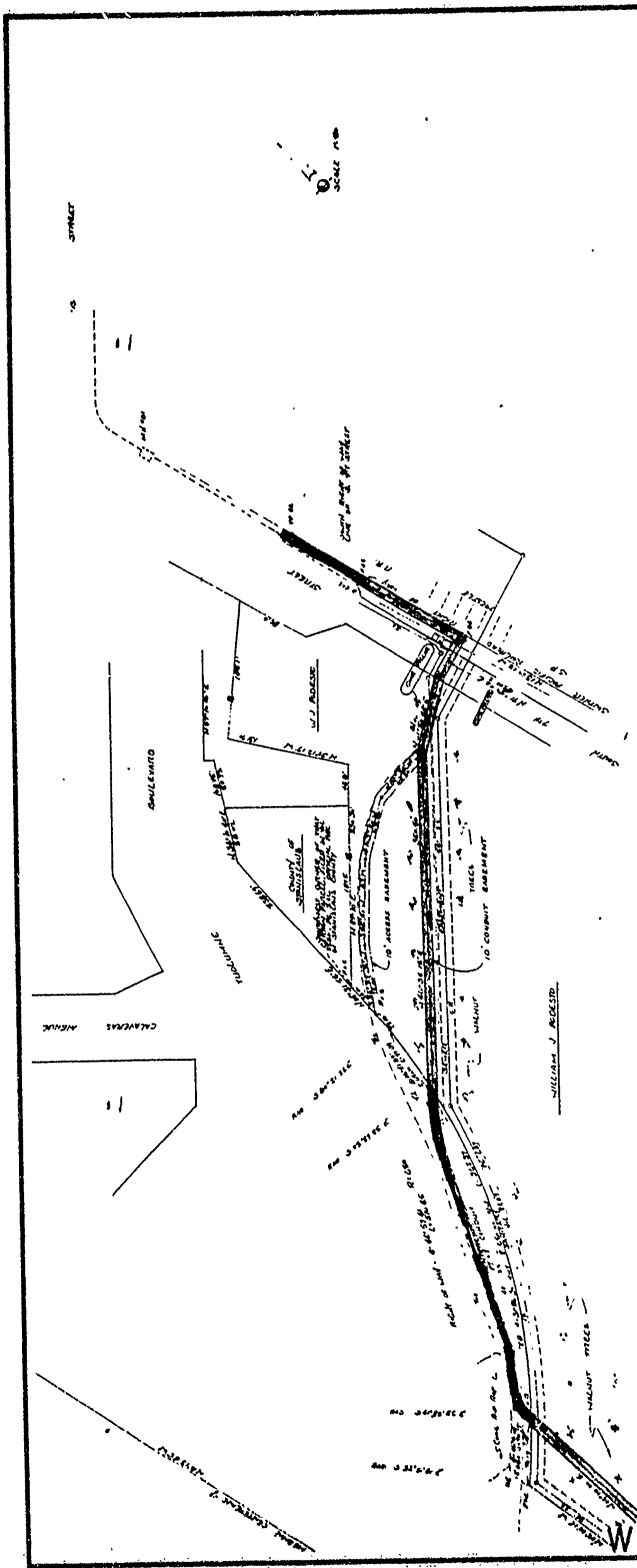

M MCGAN ASSOCIATES ENGINEERS
 1000 CALIFORNIA STREET
 SACRAMENTO, CALIFORNIA 95811

PACIFIC TELEPHONE CO.
 2030 COPPER ROAD
 SACRAMENTO, CALIF.

**TUOLUMNE RIVER
 CONDUIT CROSSING**

RIGHT OF WAY PLAT

DATE: 12/23/75
 DRAWN BY: [Signature]
 CHECKED BY: [Signature]
 DATE: Nov 11, 1976

RW-1



Revised 9-7-75 - D.G. - SLC

W 20931 - EXHIBIT 'A-3'