

MINUTE ITEM

28. APPROVAL OF BOUNDARY AGREEMENT, BETWEEN THE STATE OF CALIFORNIA AND WILLIS A. LAINE, ALONG THE BANK OF STEAMBOAT SLOUGH, VICINITY OF ALVISO, SANTA CLARA COUNTY - W.O. 4667, B.L.A. 39, GEO.-SANTA CLARA CO.

After consideration of Calendar Item 18 attached, and upon motion duly made and carried, the following resolution was adopted:

THE EXECUTIVE OFFICER IS AUTHORIZED TO EXECUTE AN AGREEMENT WITH WILLIS A. LAINE FIXING THE ORDINARY LOW WATER MARK ALONG STEAMBOAT SLOUGH, A TIDAL WATERWAY IN THE VICINITY OF ALVISO, SANTA CLARA COUNTY, AS DESCRIBED IN THE BOUNDARY AGREEMENT, W.O. 4667, ATTACHED AS EXHIBIT "A" AND HEREBY MADE A PART HEREOF, AS THE PERMANENT BOUNDARY BETWEEN STATE SUBMERGED LAND AND SUBJECT PRIVATE LANDS ALONG THIS TIDAL WATERWAY.

Attachments

Exhibit "A" (3 pages)

Calendar Item 18 (5 pages)

EXHIBIT "A"

BOUNDARY AGREEMENT

THIS BOUNDARY AGREEMENT, made and entered into by and between

STATE OF CALIFORNIA

(as Party of the First Part, hereinafter referred to as "the State") and

WILLIS A. LAINE

(as Party of the Second Part, hereinafter referred to as "Second Party")

W I T N E S S E T H

WHEREAS, the State acting through the State Lands Commission is authorized by Section 6357 of the Public Resources Code to establish by agreement the ordinary high water mark or the ordinary low water mark of the swamp, overflowed, marsh, tide or submerged lands of this State, whenever it is deemed expedient or necessary; and

WHEREAS, the Second Party appears of record as owner of certain lands fronting on the tide and submerged land in Steamboat Slough, a tidal, navigable waterway in the vicinity of Alviso, Santa Clara County, California; and

WHEREAS, the State of California by virtue of its sovereignty is the owner of certain tide and submerged land in Steamboat Slough in the vicinity of Alviso, Santa Clara County, California; and

WHEREAS, the ordinary low water mark or the ordinary high water mark, as each may have existed in its last natural state, has been affected by artificial and natural processes or a combination of both; and

WHEREAS, the State Lands Commission and the Second Party consider it expedient and necessary and in the best interests of the State and the public to permanently fix and describe the boundary between State Lands

EXHIBIT "A" (CONTD.)

and private property, and forever set at rest any and all questions relating to the location of said boundary line;

NOW, THEREFORE, in order to locate, describe and permanently establish a common boundary, the parties hereto mutually agree on behalf of themselves and their successors in interest as follows:

The true and correct boundary line between the State and the Second Party along Steamboat Slough is and shall be located and established along the following line:

Commencing at a point on the westerly line of the one hundred foot (100 foot) right-of-way of the South Pacific Coast Railway Company (now called the Southern Pacific Railroad Co.) and distant fifty feet (50 feet) westerly measured at right angles from the centerline of the existing main track of said railway company, said point of commencement being at the intersection of said westerly line with the centerline of Wentworth Avenue, New Chicago, a map of said New Chicago being shown and recorded in Volume "D" of Maps at Page 185, records of said Santa Clara County; thence from said point of commencement S. $0^{\circ} 21' 51''$ E. 104.21 feet, S. $59^{\circ} 14' 31''$ E. 44.71 feet and South 53.05 feet to a point on the south bank of Steamboat Slough, which point is the True Point of Beginning of this boundary line; thence from said True Point of Beginning N. $59^{\circ} 14' 31''$ W. 134.60 feet and N. $38^{\circ} 07' 33''$ W. 55.60 feet to a point on the eastern property line of the lands now or formerly owned by Alvis Marina Corp., which point is the end of this portion of the boundary line along Steamboat Slough. The above described boundary line is shown on Amended Record of Survey Map, dated May 1963, recorded July 18, 1963 and filed in Book 163 of Maps at Page 19, Records of Santa Clara County.

This agreement shall be binding upon and inure to the benefit of the successors and assigns of the parties hereto.

IN WITNESS WHEREOF, the parties hereto have executed this agreement on the date hereafter written.

Date of Signature

Willis A. Laine

EXHIBIT "A" (CONTD.)

STATE OF CALIFORNIA)
COUNTY OF _____) ss

On _____, 19____, before me, the undersigned, a Notary Public in and for said State, with principal office in _____ County, personally appeared WILLIS A. LAINE known to me to be the person whose name is subscribed to the within Instrument, and acknowledged to me that he executed the same.

WITNESS my hand and official seal.

Name (Typed or Printed)
NOTARY PUBLIC IN AND FOR THE STATE OF CALIFORNIA

STATE OF CALIFORNIA
acting by and through
STATE LANDS COMMISSION

By _____
F. J. HORTIG
Executive Officer

Date of Signature

STATE OF CALIFORNIA)
COUNTY OF _____) ss

On _____, 19____, before me, the undersigned, a Notary Public in and for said State, with principal office in _____ County, personally appeared F. J. HORTIG, known to me to be the Executive Officer of the STATE LANDS COMMISSION, STATE OF CALIFORNIA, the Commission that executed the within Instrument, known to me to be the person who executed the within Instrument, on behalf of the Commission therein named, and acknowledged to me that such Commission executed the within Instrument pursuant to a resolution of its Commissioners.

WITNESS my hand and official seal.

Name (Typed or Printed)
NOTARY PUBLIC IN AND FOR THE STATE OF CALIFORNIA

CALENDAR ITEM

18.

APPROVAL OF BOUNDARY AGREEMENT, BETWEEN THE STATE OF CALIFORNIA AND WILLIS A. LAINE, ALONG THE BANK OF STEAMBOAT SLOUGH, VICINITY OF ALVISO, SANTA CLARA COUNTY - W.O. 4667.

Steamboat Slough is a tidal, navigable waterway which drained into Alviso Slough in the vicinity of the Town of Alviso; its natural condition was destroyed many years ago when levees were built along both sides. The Slough was originally sold within Swamp and Overflow Survey No. 40.

The County of Santa Clara proposes to use Steamboat Slough as part of a marina. It is necessary to establish permanent boundaries along the State-owned waterway before the State Lands Commission can issue a permit to Santa Clara County for construction of the marina.

Amended Record of Survey Map prepared in May 1963 by George S. Nolte, Consulting Civil Engineers, Inc., and filed on Page 19, Book 163 of Maps, Records of Santa Clara County, shows a line which is agreeable to all parties as a permanent boundary. It is proposed to enter into an agreement with Willis A. Laine to fix the common property boundary along a portion of Steamboat Slough as it is shown on said Record of Survey Map (Exhibit "B").

The office of the Attorney General previously approved boundary agreements in the subject form; Staff Counsel has determined that the agreement is legally sufficient.

IT IS RECOMMENDED THAT THE EXECUTIVE OFFICER BE AUTHORIZED TO EXECUTE AN AGREEMENT WITH WILLIS A. LAINE FIXING THE ORDINARY LOW WATER MARK ALONG STEAMBOAT SLOUGH, A TIDAL WATERWAY IN THE VICINITY OF ALVISO, SANTA CLARA COUNTY, AS DESCRIBED IN THE BOUNDARY AGREEMENT, W.O. 4667, ATTACHED AS EXHIBIT "A" AND HEREBY MADE A PART HEREOF, AS THE PERMANENT BOUNDARY BETWEEN STATE SUBMERGED LAND AND SUBJECT PRIVATE LANDS ALONG THIS TIDAL WATERWAY.

Attachment
Exhibit "A"

W.O. 4657
B.L.A. 39

EXHIBIT "A"

BOUNDARY AGREEMENT

THIS BOUNDARY AGREEMENT, made and entered into by and between

STATE OF CALIFORNIA

(as Party of the First Part, hereinafter referred to as "the State") and

WILLIS A. LAINE

(as Party of the Second Part, hereinafter referred to as "Second Party")

W I T N E S S E T H

WHEREAS, the State acting through the State Lands Commission is authorized by Section 6357 of the Public Resources Code to establish by agreement the ordinary high water mark or the ordinary low water mark of the swamp, overflowed, marsh, tide or submerged lands of this State, whenever it is deemed expedient or necessary; and

WHEREAS, the Second Party appears of record as owner of certain lands fronting on the tide and submerged land in Steamboat Slough, a tidal, navigable waterway in the vicinity of Alviso, Santa Clara County, California; and

WHEREAS, the State of California by virtue of its sovereignty is the owner of certain tide and submerged land in Steamboat Slough in the vicinity of Alviso, Santa Clara County, California; and

WHEREAS, the ordinary low water mark or the ordinary high water mark, as each may have existed in its last natural state, has been affected by artificial and natural processes or a combination of both; and

WHEREAS, the State Lands Commission and the Second Party consider it expedient and necessary and in the best interests of the State and the public to permanently fix and describe the boundary between State Lands

EXHIBIT "A" (CONTD.)

and private property, and forever set at rest any and all questions relating to the location of said boundary line;

NOW, THEREFORE, in order to locate, describe and permanently establish a common boundary, the parties hereto mutually agree on behalf of themselves and their successors in interest as follows:

The true and correct boundary line between the State and the Second Party along Steamboat Slough is and shall be located and established along the following line:

Commencing at a point on the westerly line of the one hundred foot (100 foot) right-of-way of the South Pacific Coast Railway Company (now called the Southern Pacific Railroad Co.) and distant fifty feet (50 feet) westerly measured at right angles from the centerline of the existing main track of said railway company, said point of commencement being at the intersection of said westerly line with the centerline of Wentworth Avenue, New Chicago, a map of said New Chicago being shown and recorded in Volume "D" of Maps at Page 185, records of said Santa Clara County; thence from said point of commencement S. $0^{\circ} 21' 51''$ E. 104.21 feet, S. $59^{\circ} 14' 31''$ E. 44.71 feet and South 53.05 feet to a point on the south bank of Steamboat Slough, which point is the True Point of Beginning of this boundary line; thence from said True Point of Beginning N. $59^{\circ} 14' 31''$ W. 134.60 feet and N. $38^{\circ} 07' 33''$ W. 55.60 feet to a point on the eastern property line of the

EXHIBIT "A" (CONTD.)

lands now or formerly owned by Alviso Marina Corp., which point is the end of this portion of the boundary line along Steamboat Slough. The above described boundary line is shown on Amended Record of Survey Map, dated May 1963, recorded July 18, 1963 and filed in Book 163 of Maps at Page 19, Records of Santa Clara County.

This agreement shall be binding upon and inure to the benefit of the successors and assigns of the parties hereto.

IN WITNESS WHEREOF, the parties hereto have executed this agreement on the date hereafter written.

Date of Signature

Willis A. Iaine

STATE OF CALIFORNIA)
) ss
COUNTY OF _____)

On _____, 19____, before me, the undersigned, a Notary Public in and for said State, with principal office in _____ County, personally appeared WILLIS A. IAINE known to me to be the person whose name is subscribed to the within Instrument, and acknowledged to me that he executed the same.

WITNESS my hand and official seal.

Name (Typed or Printed)
NOTARY PUBLIC IN AND FOR THE STATE OF CALIFORNIA

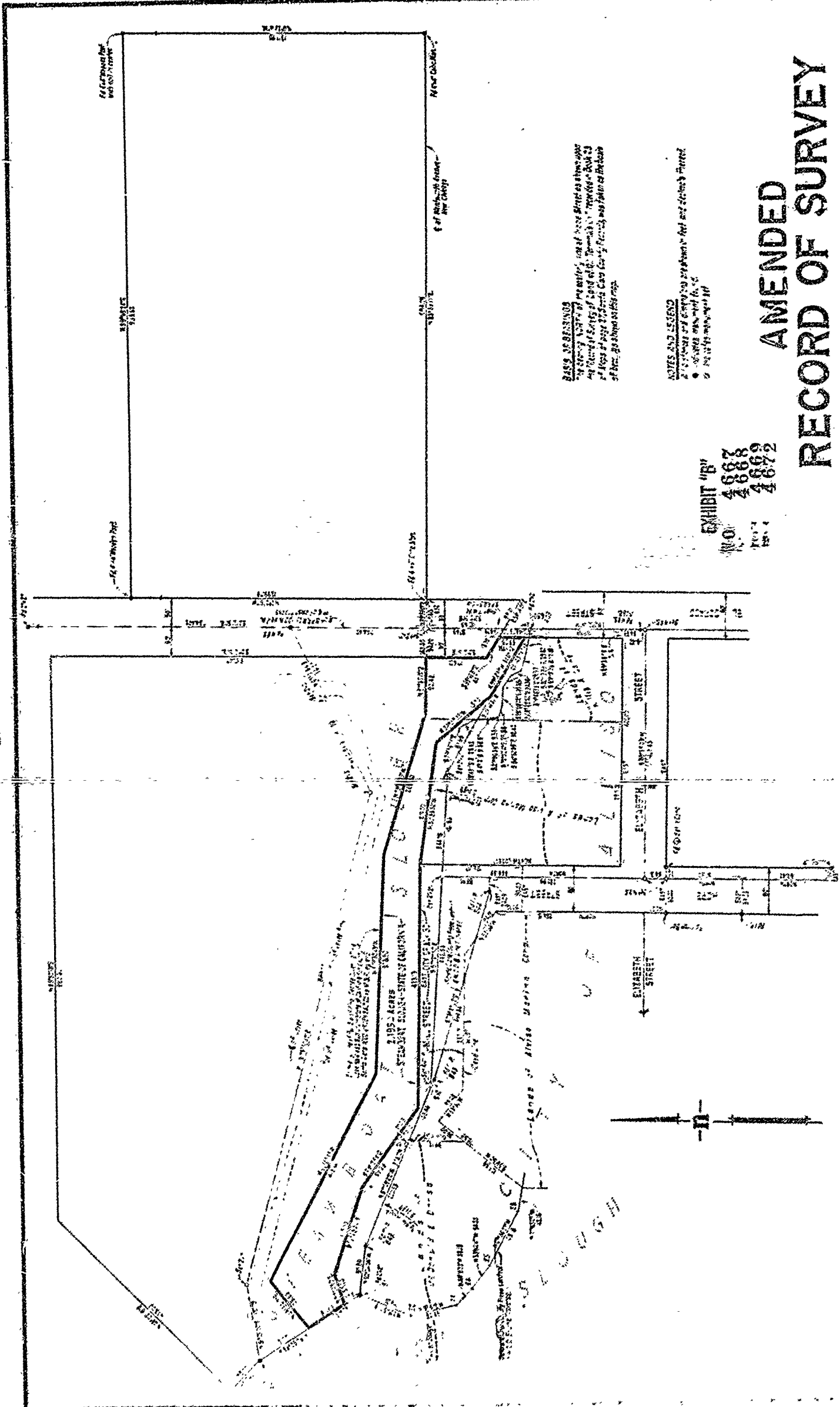

BASE OF SURVEYING
 The survey was made by the use of a theodolite and other instruments of the highest accuracy and the bearings and distances were measured in accordance with the best practice of the profession.

NOTES AND LEGEND
 1. The survey was made in accordance with the Act and Statutes relating to the same.
 2. The bearings and distances were measured in accordance with the best practice of the profession.

EXHIBIT 'B'
 NO. 4668
 4669
 4672

AMENDED RECORD OF SURVEY

OF A PORTION OF THE STATE OF CALIFORNIA TIDELANDS LYING WITHIN STEAMBOAT SLOUGH IN SANTA CLARA COUNTY BEING A PORTION OF SEC. 9, T. 6 S., R. 1 W., M. D. 2 & 3.

MAY 1928
 GEORGE S. NOLTE CONSULTING CIVIL ENGINEERS, INC.
 SAN ANTONIO, TEXAS

RECORDERS CERTIFICATE
 I, the undersigned Recorder of Deeds for the County of Santa Clara, California, do hereby certify that the foregoing is a true and correct copy of the original of the above described instrument as the same appears in my office.

COUNTY SURVEYORS CERTIFICATE
 We, the undersigned County Surveyors for the County of Santa Clara, California, do hereby certify that the foregoing is a true and correct copy of the original of the above described instrument as the same appears in our office.

SURVEYORS CERTIFICATE
 We, the undersigned Surveyors, do hereby certify that the foregoing is a true and correct copy of the original of the above described instrument as the same appears in our office.

186