

STAFF REPORT

06

A 1

06/28/19

S 1

W 27196

M.J. Columbus

GENERAL LEASE – RECREATIONAL USE

APPLICANT:

Alan Bryan and Martha Bryan, Trustees of the Bryan Family Trust dated October 27, 1994

PROPOSED LEASE:

AREA, LAND TYPE, AND LOCATION:

Sovereign land in Lake Tahoe, adjacent to 7422 North Lake Boulevard, near Tahoe Vista, Placer County.

AUTHORIZED USE:

Use and maintenance of one existing mooring buoy not previously authorized by the Commission.

LEASE TERM:

10 years, beginning June 28, 2019.

CONSIDERATION:

\$377 per year, with an annual Consumer Price Index adjustment.

SPECIFIC LEASE PROVISIONS:

- Liability insurance in an amount no less than \$1,000,000 per occurrence.
- Lessee shall not store any personal items or construct any improvements in the Public Trust easement that may impair the public uses of access, navigation, fishing, and lake-related recreational uses.
- Lessee shall provide proof of a Tahoe Regional Planning Agency (TRPA) buoy permit or proof that unpermitted buoys have been removed by October 23, 2020.
- Lessee expressly acknowledges and agrees that issuance of a lease does not substitute for, or provide preference in, obtaining

STAFF REPORT NO. 06 (CONT'D)

authorizations from TRPA or any other regulatory agency for the improvements authorized by the Commission.

STAFF ANALYSIS AND RECOMMENDATION:

Authority:

Public Resources Code sections 6005, 6216, 6301, 6501.1, 6503, and 6503.5; California Code of Regulations, title 2, sections 2000 and 2003.

Public Trust and State's Best Interests Analysis:

The Applicant owns the upland adjoining the lease premises. The Applicant has applied for a General Lease – Recreational Use for the use and maintenance of one existing mooring buoy. The Applicant's mooring buoy is privately owned and maintained and has been in Lake Tahoe for many years, but was not previously authorized by the Commission.

The mooring buoy facilitates recreational boating. Recreational boating is a water-dependent use that is generally consistent with the common law Public Trust Doctrine. The California Legislature has identified private recreational boating facilities as an authorized use of Public Trust land (Pub. Resources Code, § 6503.5).

The mooring buoy is located directly lakeward of the upland property and occupies a relatively small area of the lake. TRPA issued a permit for the mooring buoy in 2009. This permit and others from the same time period were based on a Final EIS and Ordinance Amendments adopted by TRPA in October 2008. In September 2010, the U.S. District Court invalidated the Final EIS and nullified the Amendments. On October 24, 2018, TRPA's Governing Board certified a new Final EIS and adopted Lake Tahoe Shorezone Ordinance Amendments. TRPA has indicated that it will recognize the previously issued permits and begin reissuing such permits in March 2019.

The proposed lease does not alienate the State's fee simple interest or permanently impair public rights. The lease is limited to a 10-year term, does not grant the lessee exclusive rights to the lease premises, and reserves an easement to the public for Public Trust-consistent uses. Upon termination of the lease, the lessee may be required to remove all improvements from State land.

The proposed lease requires the lessee to insure the lease premises and indemnify the State for any liability incurred as a result of the lessee's activities thereon. The lease also requires the payment of annual rent to compensate the people of the State for the occupation of the public land

STAFF REPORT NO. 06 (CONT'D)

involved. For all the reasons above, staff believes the issuance of this lease does not substantially interfere with the common law Public Trust Doctrine at this location, at this time, and for the foreseeable term of the lease; is consistent with the Public Trust Doctrine; and is in the best interests of the State.

OTHER PERTINENT INFORMATION:

1. Approval or denial of the application is a discretionary action by the Commission. Each time the Commission approves or rejects a use of sovereign land, it exercises legislatively delegated authority and responsibility as trustee of the State's Public Trust lands as authorized by law. If the Commission denies the application, the Applicant may be required to remove the mooring buoy and restore the premises to their original condition. Upon expiration or prior termination of the lease, the lessee also has no right to a new lease or to renewal of any previous lease.
2. This action is consistent with Strategy 1.1 of the Commission's Strategic Plan to deliver the highest levels of public health and safety in the protection, preservation, and responsible economic use of the lands and resources under the Commission's jurisdiction.
3. On October 24, 2018, the TRPA Governing Board certified a Final Environmental Impact Statement and adopted Lake Tahoe Shorezone Ordinance Amendments.
4. Staff recommends that the Commission find that this activity is exempt from the requirements of the California Environmental Quality Act (CEQA) as a categorically exempt project. The project is exempt under Class 1, Existing Facilities; California Code of Regulations, title 2, section 2905, subdivision (a)(2).

Authority: Public Resources Code section 21084 and California Code of Regulations, title 14, section 15300 and California Code of Regulations, title 2, section 2905.

EXHIBITS:

- A. Land Description
- B. Site and Location Map

STAFF REPORT NO. 06 (CONT'D)

RECOMMENDED ACTION:

It is recommended that the Commission:

CEQA FINDING:

Find that the activity is exempt from the requirements of CEQA pursuant to California Code of Regulations, title 14, section 15061 as a categorically exempt project, Class 1, Existing Facilities; California Code of Regulations, title 2, section 2905, subdivision (a)(2).

PUBLIC TRUST AND STATE'S BEST INTERESTS:

Find that the proposed lease will not substantially impair the public rights to navigation and fishing or substantially interfere with Public Trust needs and values at this location, at this time, and for the foreseeable term of the lease; is consistent with the common law Public Trust Doctrine; and is in the best interests of the State.

AUTHORIZATION:

Authorize issuance of a General Lease – Recreational Use to the Applicant beginning June 28, 2019, for a term of 10 years, for the use and maintenance of one existing mooring buoy not previously authorized by the Commission, as described in Exhibit A and shown on Exhibit B (for reference purposes only) attached and by this reference made a part hereof; annual rent in the amount of \$377, with an annual Consumer Price Index adjustment; and liability insurance in an amount no less than \$1,000,000 per occurrence.

EXHIBIT A

W27196

LAND DESCRIPTION

One (1) parcel of submerged land situate in the bed of Lake Tahoe, lying adjacent to Lot 3 of fractional Section 13, Township 16 North, Range 17 East, MDM., as shown on Official Government Township Plat approved November 10, 1865, County of Placer, State of California, and more particularly described as follows:

One (1) circular parcel of land, being 50 feet in diameter, underlying one existing buoy lying adjacent to those parcel as described in that Grant Deed recorded March 19, 2018 in Document Number 2018-0017979-00 of Official Records of said County.

EXCEPTING THEREFROM any portions lying landward of elevation 6223 feet LTD on the shoreline of said Lake Tahoe.

Accompanying plat is hereby made part of this description.

END OF DESCRIPTION

Prepared May 10, 2019 by the California State Lands Commission Boundary Unit.



NO SCALE



APN 117-130-036

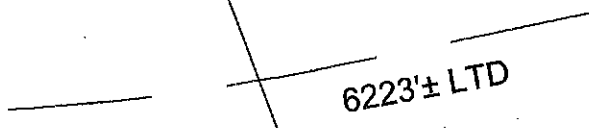
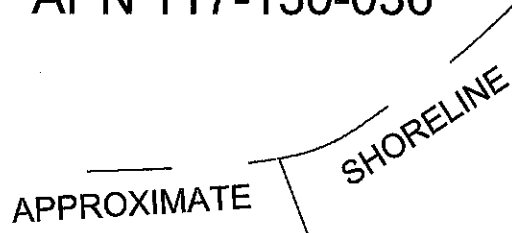

588'± FROM SHORELINE

EXISTING BUOY



L A K E T A H O E

EXHIBIT A

Page 2 of 2

MJJ 4/28/16

LAND DESCRIPTION PLAT
W 27196, BRYAN TRUST
PLACER COUNTY

CALIFORNIA STATE
LANDS COMMISSION



NO SCALE

SITE

APN 117-130-036

APPROXIMATE SHORELINE

6223'± LTD

588'± FROM SHORELINE

EXISTING BUOY

L A K E T A H O E



7422 NORTH LAKE BLVD., NEAR TAHOE VISTA

NO SCALE

LOCATION



MAP SOURCE: USGS QUAD

Exhibit B

W 27196
BRYAN TRUST
APN 117-130-036
GENERAL LEASE -
RECREATIONAL USE
PLACER COUNTY

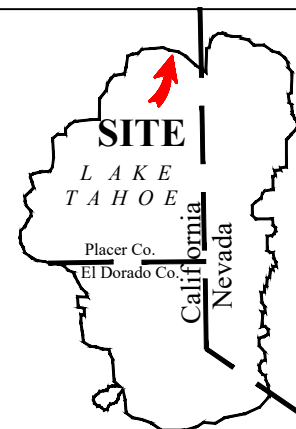

MJJ 5/09/19

This Exhibit is solely for purposes of generally defining the lease premises, is based on unverified information provided by the Lessee or other parties and is not intended to be, nor shall it be construed as, a waiver or limitation of any State interest in the subject or any other property.